UST 15, 1907.
MER RESORTS.
ILLINOIS.

hicago Beach Hotel
Hotel on Great Lakes
rican or European Plan)
utes' ride takes you from
t and noise of the city to
tful and delightful spot.
you'll enjoy the beautiful
and flower beds, lawns,
e, tennis courts, etc.,
elegant hotel. Cool lake
and orchestra concerts
the charm of promenades
000 feet of broad veran-
A few steps take you to
ooth, sandy lake beach,
you will feel refreshed
ing in the surf.
lvd. & Lake Shore, Chicago
Phone H. P. 1620

ms Hotel
LUTELY FIREPROOF
Cornell Ave., CHICAGO

rly furnished High Class
al Hotel, located near
Park, away from the dust
of the city, offers rest-
sts or the traveler every
convenience and comfort.
r bachelor apartments at
e rates. Private baths
hone in every room. Tem-
croquet grounds. Cuisine
best.
Telephone H. P. 2020
Central—ten minutes to

FOX LAKE, ILL.
active resort near Chicago, 50 miles
St. Paul. Union Station to Fox Lake
ng. Boating, Bathing, Bowling Al-
l Tables. Dancing every evening.
attraction for your comfort. Rig
Livery. Train Service and Autos.
. Terms reasonable. Phone 417.
MINEOLA HOTEL COMPANY.

DU NORD (North Side CHICAGO
16 ASTOR STREET . . .
Lake Shore Drive, 15 min. from
list; excellent table. Terms moderate.

wood Inn, Winnetka, Illinois
dlworth Inn, Kenilworth,
Netherlands, Evanston,
ons on the North Shore for the
ths. Rates ten dollars and upward

LAKE HOTEL On Druce Lake, Ill.
management. Fine fishing & bathing.
d service.
W. H. Cuddy, Gray's Lake, Ill.

L HURST, Located at Fox River
Chicago. A few select guests ac-
best. M. A. Howell, McHenry, Ill.

WISCONSIN.
n Oakwood, 435 successful season. Home now crowded. Caters to and gets only finest. Lake, Wis.
Get away from the hot streets and the cool breezes blow. Reasonable rates received. Send for booklet.
D. STONE, Prop.

ennoyer
Established 1857
ha, Wis., between Chicago and Mil-
on the North-Western R. R. Noted
Resort and Sanitarium on Lake
n. Beautiful environment—a mile of
. For illustrated prospectus address
Pennoyer & Adams, Managers.

-GAUK EN-DOT
LE CHAIN OF LAKES.
Bass, Pike and Pickerel abundant.
; pure water; healthy point. Write
F. FOLTZ, Eagle River, Wis.

Hotel and Cottages, Devil's Lake, Wis.
in Middle West. 1,100 ft. above Lake
fishing, boating & bath-
N. W. Ry. H. O. Terwilliger, Mgr.

TOM LAKE INN
Chicago on Wis. Cen. Bathing,
clubhouse. Booklet. A. E. BON-
aco, Waukesha Co., Wis.

CKERMAN—TWIN LAKES, WISCONSIN.
Boating and Bathing. Good Table
Rates Reasonable.
SCHWARDT, Proprietor.

TAGE HOME
quiet summer home; good boating
d a good table. Rates furnished on
HOUSE, Prop. Delton, Wis.

W HOTEL, Lake Beulah Wis.
nagement; fine fishing and bathing.
r day; $5 to $10 per week.
WM. ENGELBRECHT, Prop.

NEST FISHING
n the world. Lots and Cottages for
st lake in Wisconsin. Particulars
gan, TURTLE LAKE, WIS.

SHORE, Devil's Lake, Wis.
Ry. On west shore of lake. Good
thing; large, shady grounds; home
nable rates. Send for circular.
MESSENGER, Devil's Lake, Wis.

R LAKE COTTAGES.
ort region of Waukesha County, on
R. R., 24 miles from Milwaukee;
sts. Address or phone E. BEAD-
tor, Hartland, Wis.

an Resort, Delavan Lake, Wis.
comfort and not for style. Ninety
ms, excellent table, good boating.
Rates $2 per day; $10 per week.
A. BECKMAN, Prop.

NEW JERSEY.
ATLANTIC HOTEL
d the Beach, Atlantic City, N. J.
sests. Hot and cold sea water in
modern. Central in location. The
lest elevation. Finest rooms in the
e and service not surpassed by any.
n plan, $15 per week up. $3 per day
lan, $1.50 per day up. Special Sep-
Orchestra. Write for descriptive
at all trains.
CHARLES E. COPE.

HOTEL OSTEND,
LANTIC CITY, N. J.
k of ocean front. Capacity, 600.
up weekly. American plan.
ll baths, private or public, and fa-
pool, have sea water. Elevator.
n has ocean view; handsomely fur-
rs. Booklet. Autos meet trains.
per rates. D. P. RAHTER, Mgr.

INDIANA.
UL WAWASEE LAKE.
nn., Wawasee, Ind., is now open.
Chicago on B. & O. Largest body
Central West. Fine bass fishing; all
chestra, dancing every night; best
tes; accommodates 1,000; write for
JAS. H. JOHNSON & SONS.

UDSON—HUDSON LAKE, INDIANA.
ack bass. Fine home table; fresh
r, fruit and vegetables. Good boat-
L. S. & M. S. trains stop at
ida; low round trip rate. Write for
H. Prop., New Carlisle P. O., Ind.

E FOR THE TRIBUNE

The Chicago Daily Tribune.

VOLUME LXVI.—NO. 196. FRIDAY, AUGUST 16, 1907—SIXTEEN PAGES. * PRICE TWO CENTS.

MRS. EDDY'S SANITY ARGUED IN COURT.

Plaintiffs' Lawyer Declares Christian Science Is Delusion and Not Religion.

M. O. M. THEORY AN ISSUE.

Remarkable Letter Written by Leader to Student Reveals Fear of Son's Design on Will.

Concord, N. H., Aug. 15.—Special.]—The hearing before three masters to determine the competency of Mrs. Mary Baker G. Eddy was continued in the Superior courtroom today with the largest attendance of Christian Scientists present of any day since the trial began.

The greater portion of the morning session was devoted to an argument by De Witt C. Moore of the counsel for Mrs. Eddy's son and other plaintiffs, tending to show by the citation of authorities that it was perfectly proper to inquire into the delusions of the mind as having their affect upon business capacity, even though those delusions might be given a religious name.

He also argued the point that it would be maintained and proved that Mrs. Eddy is the victim of general insanity and that this condition has been induced step by step through cherished delusions of various sorts.

Christian Science No Religion?

Judge Aldrich said that it was not the province of the masters to go into Mrs. Eddy's religion or to investigate Christian Science, which is a religion.

"Christian Science is not a religion," said Howe.

"Who has the right to say that?" asked Judge Aldrich. "They have churches and hold religious services, with many attendants."

"Their text book shows in itself that it is not a religion," said Mr. Howe.

"But many people have said the same thing of the bible," continued Judge Aldrich.

"Yes, and Mormonism has been claimed to be a religion," replied Mr. Howe, "but the Supreme court decided otherwise. The same is true of Millerism and other doctrines."

"What particular elements of the Christian Science teachings show delusion?" asked Judge Aldrich.

"Such a belief as Mrs. Eddy expressed in 1890," said Mr. Howe, "that she was miraculously and suddenly cured from an an injury which, as a matter of fact, yielded only to constant and long continued medical treatment."

Animal Magnetism an Issue.

Attorney Howe referred to Mrs. Eddy's belief in malicious animal magnetism and its discussed at length the desire of the counsel not to have the scope of the present inquiry limited as to time. He thought that the entire period from 1866 should be covered as providing progressive steps in proving their case that Mrs. Eddy is generally insane and has been so for a long time.

This afternoon Senator Chandler asked the court to admit all the writings of Mrs. Eddy as necessary in proving the plaintiffs' contention concerning the animal magnetism which they claim has for many years been the dominating influence in her business life and in fixing her attitude toward relatives and friends. He offered a copy of Mrs. Eddy's first book published in 1875 and also a 1907 revision. Study should be made of this magnetism, otherwise termed the "red dragon," he said, for the information of the court.

Scope of Evidence Limited.

After a conference with the associate masters Judge Aldrich announced the following ruling concerning the scope of testimony to be admitted orally and by deposition at the present hearing:

"We are all of the opinion that evidence tending to show that Mrs. Eddy is in a delusory mental condition in respect to forces operating upon her relatives and 'next friends,' and, through them, upon her business, if of a character to show mental impairment and to influence her in business affairs, is admissible. This is limited to alleged delusions which reasonably connect themselves with Mrs. Eddy's mental conditions with respect to the management of property affairs.

"The majority of the board think that as these alleged delusions relate to conditions of mental prejudice, that going back to 1890 is not remote. We do not intend this ruling to include the books which you have, Mr. Chandler, because they have not been specifically presented and discussed."

Both Sides Object to Ruling.

This ruling was taken as fixing a definite point—viz. 1890—back of which the inquiry could not go, and the date was presumably arrived at through a letter written by Mrs. Eddy and dated Sept. 22, 1890, which Gen. Streeter contended was too remote to have a bearing upon the present state of Mrs. Eddy's capacity.

The ruling was formally objected to by Gen. Streeter on this ground alone, and was objected to by counsel for Mrs. Eddy's son on the ground that it is necessary to go back of 1890 in order to submit full proofs of their contentions.

The letter of Sept. 22, 1890, which seems to be fixed as the deadline of the inquiry into the past, deals with Mrs. Eddy's expression concerning malicious animal magnetism, or "M. A. M.," and was offered in a deposition of Arthur T. Buswell in Boston last week.

Remarkable Letter in Evidence.

The letter was admitted in evidence and proved one of the most interesting documents of the day. The person to whom it refers as "Dear Student" was not disclosed, but the letter itself, admittedly in Mrs. Eddy's handwriting, is as follows:

"Concord, N. H., Sept. 22, 1890.—Dear Student: I see this morning the purpose of the enemy. It is to break my will at my decease if this latter can be accomplished. My son in South Dakota is a victor at law and M. A. M. will influence him to break my will. Now, this I enjoin on you. Inquire of the best copyright lawyer out of Boston you can find if I can assign my copyright of 'Science and Health' and 'Unity of God' to some one who would hold it if my will was broken and never name this party in my will or name to whom it is assigned, whichever would make it legal.

"Find this out at once and the way of conveyance of my copyright, so that if my will should be disputed or broken the publishing

(Continued on page 4, column 2.)

SUMMARY OF
The Daily Tribune.

FRIDAY, AUGUST 16, 1907.

THE WEATHER—
FORECAST—Friday showers, followed by fair; brisk south, shifting to west, winds; Saturday fair, with moderate temperature.

Sunrise, 4:56.
Sunset, 6:52.
Moonset, 11:02 p. m.
CONDITIONS YESTERDAY.
Temperature, max. 82, min. 67, mean 74, normal for the day 72. Excess since Jan. 1, 65.
Precipitation for 24 hours to 7 p. m., .12. Deficiency since Jan. 1, .80 inch.
Wind, S., max. 30 miles an hour, at 8:56 a. m.
Relative humidity, 7 a. m. 68%, 7 p. m. 86%.
Barometer, sea level, 7 a. m. 30.12, 7 p. m. 30.02.

LARGEST 2 CENT CIRCULATION IN THE WORLD.

TELEPHONE CENTRAL 100.

TELEGRAPHERS' STRIKE.

President Small issued a general strike order at 2 a. m., calling out all union telegraphers. Page 1.

Both strikers and companies in New York express confidence in victory; "all over now," says Clowry; conditions over the country. Page 2.

Postal company brought in four wagonloads of strikebreakers—automatic ones. Page 2.

Enthusiastic crowd of strikers and sympathizers assembled at Brand's hall. Page 2.

DOMESTIC.

Old Orchard (Me.) hotel and cottage colony destroyed by fire; 5,000 guests driven to beach. Page 1.

Thread factories to close down ten days in order to give 5,000 girl employés vacation. Page 1.

Sleeping girl, clad in night dress, startled Fort Dodge with weird rides until bicycle was wrecked. Page 1.

Coin designs made by Sculptor St. Gaudens before his death found unsuitable. Page 1.

Question of Mrs. Mary Baker G. Eddy's sanity argued in court. Page 1.

North Carolina renewed legal battle to compel railroads to obey new rate laws; Alabama rate law enjoined. Page 4.

Witness in Frisco bribe case declared Rudolph Spreckels put up money to buy supervisors' vote. Page 4.

LOCAL.

Miss Shoyer, Chicago teacher, died at sea; passengers prevent burial from vessel. Page 1.

Unknown man preceded suicide by spending all his money and attempting to kill his physician. Page 3.

Receiver asked for United States Trust company, which formerly conducted "All Night bank." Page 3.

State artilleryman kissed officer's wife by force at Camp Logan and will be courtmartialed. Page 3.

Former Police Inspector Lavin made charges against Collins in civil service petition. Page 3.

Frederick W. Jellison married against relatives' wishes at risk of disinheritance. Page 3.

Patrolman Charles Keane found guilty of conduct unbecoming an officer. Page 3.

Millard S. Denslow doubly rewarded for helping Indian. Page 3.

Alton road granted immunity in order to convict Standard Oil. Page 5.

Mother and four small children, deserted by father, quartered in new tent at TRIBUNE hospital. Page 8.

Water Superintendent Nourse explained "political activity"; was fighting new charter, not Busse. Page 10.

Chinatown stirred by prospective wedding of unpurchased woman. Page 10.

News of courts. Page 14.

Old fashioned southern dinner preceded weekly dance at Glen View Country club. Page 16.

FOREIGN.

King Edward and Emperor Francis Joseph reached agreement over Macedonia and Morocco. Page 5.

Moors likely to drive all foreigners out; natives gather to attack French camp at Casablanca. Page 5.

POLITICAL.

Ald. Bennett prepared statement showing new city charter means millions of added revenue. Page 9.

NEW YORK.

Girl shot father who killed mother in apartment. Page 5.

Death in smash of Brooklyn trolley car. Page 5.

TRADE AND INDUSTRY.

Rally checked slump in prices in Wall street market; new low prices recorded. Page 5.

News of railways.	Page 10.
Live stock markets.	Page 14.
Lake marine news.	Page 14.
Real estate news.	Page 14.
New York financial news.	Page 15.
South Water street news.	Page 15.
Local commercial news.	Page 15.
Local financial news.	Page 15.

SPORTING.

White Sox won final game of Boston series, 3 to 1, White pitching steadily. Page 6.

Athletics beat Cleveland, 3 to 2. Page 6.

Owners of yachts prepare for Lipton race. Page 6.

Pfiester's pitching and Evers' home run defeated Philadelphia, 5 to 1. Page 7.

Four players tied for low score in Westward Ho golf tournament. Page 7.

Kenneyetto won Huron handicap at Saratoga racetrack. Page 7.

National tournament of archers at Washington park. Page 7.

H. Chandler Egan divided golfing honors with Ardo Mitchell at Rock Island. Page 7.

MOVEMENTS OF OCEAN STEAMSHIPS.

Port.	Arrived.	Sailed.
BOSTON	Ivernia	Iauri.
GENOA		
HALIFAX	Carthaginian	
HAMBURG	Lincoln	
HAVRE	Lorraine	Arabic.
LIVERPOOL	Bostonian	
LIVERPOOL	Saxonia	
LIVERPOOL	Noordland	Slavonia.
LONDON	Manitou	Blucher.
NAPLES	Cretic	Cedric.
NEW YORK	Teutonic	Bretagne.
NEW YORK	Irene	Barbarossa.
NEW YORK	Peninsular	Olav.
NEW YORK		
PHILAD'PHIA	Off Sable Island, 1 p. m.	
PLYMOUTH	K. A. Victoria	
QUEENSTOWN		Haverford.
QUEENSTOWN		Republic.
QUEENSTOWN		Oceanic.
YOKOHAMA	T. Maru	

WIRELESS REPORTS.

CELTIC	Off Sable island, 10 a. m.	
AMERIKA	Off Sable island, 10 a. m.	
CAMPANIA	Off Fastnet	9:30 p. m.
COLUMBIA	Off Cape Race	6 a. m.
POTSDAM	Off Browhead	6 a. m.

OLD ORCHARD GONE IN SEA OF FLAME.

Big and Little Hotels and Cottages Swept Away and Resort Is Left in Ashes.

GUESTS IN WILD SCAMPER

Exodus to Shore with Summer Toggery Marks March of Blaze; Three Children Believed to Have Perished.

Old Orchard, Me., Aug. 15.—[Special.]—Old Orchard was practically wiped out of existence by fire tonight.

Half a dozen of the big hotels, as many of the smaller, nearly a hundred cottages, and scores of smaller buildings were destroyed, and at latest reports three children are believed to have been burned to death in one hotel.

Thousands of people, mostly visitors, are homeless, temporarily, and the property loss will foot up to nearly $1,000,000.

The fire started shortly before 8 o'clock, presumably in the room of one of the employés of the Hotel Olympia, a four story wooden building, standing back from the beach. The cause of the fire is at present unknown, but it is generally believed to have been due to defective insulation of the electric lighting wires.

Breeze Drives Flames Along.

There was a sharp breeze blowing when the blaze started, and it spread with almost incredible swiftness.

In the Olympia the word that the hotel was on fire was shouted through the halls as soon as the blaze was discovered, and intense confusion prevailed.

Practically no attempt was made either by guests or employés to save any personal property, every inmate of the building rushing into the street at the first alarm. The whole building, it seemed, was afire in the twinkling of an eye.

Tinder Dry Cottages Feed Blaze.

Opposite the hotel in which the fire started the ground toward the beach was thickly dotted with cottages, each as dry as tinder and as inflammable as they well could be. The flames swept across the roadway to the east, and a little to the south, and while there were but five buildings on fire at 8:30, half an hour later the number had increased more than tenfold, and it was seen that practically the entire cottage settlement was doomed.

In the meanwhile amateur fire brigades had been formed, and efforts were made to wet down the roofs of cottages and prevent the blaze from spreading. Showers of sparks filled the air, and wherever they fell fires started at once, so dry was everything about the resort.

The bucket brigades were powerless to save anything, however, the breeze fanning the flames wherever they started, and cottage after cottage caught fire and was burned until the fire reached the line of hotels along the beach front.

Big Hotels Go One by One.

The large Hotel Emerson, the most elaborately fitted hostelry in Old Orchard, caught fire about an hour after the Olympia. Like every other building in the place it was of wood and burned like oil. Luckily the guests, of whom there were a large number, had had time to remove their property, or at least such parts of it as were easily portable.

By this time an area of about fifty acres along the beach was blazing. One by one the Hotel Seashore, one of the oldest and best known; the Hotel Fiske, one of the finest on the beach, valued at $50,000; the Hotel Alberta, the Aldine, the Lawrence house, and a half dozen smaller hotels were caught and left in ruins.

The Boston and Maine railroad station was blown up by dynamite to arrest the flames, but the fire marched on unimpeded.

Only One Big Building Left.

At midnight, when the fire was brought under control, the only building in Old Orchard of any size that remained standing was the Old Orchard hotel, which is located well back of the railroad line, southeast of where the railroad station stood.

The direction taken by the fire insured the safety of that hotel from the outset, and in consequence it was turned into a house of refuge. The Montreal, a favorite stopping place for Canadians, also is safe.

While the Old Orchard hotel was made a central place of refuge as far as was possible, there were no facilities of gathering authentic information. It was, therefore, impossible to verify with any certainty a rumor that has been persistent through the night to the effect that three children were burned to death.

It was the liveliest night the summer visitors ever had in Old Orchard. All the hotels were crowded, and the flight of the guests from the burning hotels with as much of their possessions as they could carry quickly had the beach littered with trunks and clothes.

MYSTERIOUS MESSAGE TO WIFE SAYS W. C. H. KEOUGH IS HURT.

Unverified Report Coming from Supposed Newspaper Man Alarms Ex-Member of School Board.

Alarmed by a mysterious and unverified report of an injury to her husband, Mrs. W. C. H. Keough, until recently a member of the board of education, passed an anxious night after 9 o'clock last evening, vainly endeavoring to get some tidings of the missing man.

Mr. Keough left their home, 317 Belden avenue, as usual yesterday morning for his law office in the Unity building. At 9 o'clock in the evening Mrs. Keough was called to the telephone by a man who said he was an Associated Press reporter. He asked her if she had heard of her husband's injury. After asking this question he rang off. Inquiry at the Associated Press office brought the information that there was no knowledge there of any injury to Mr. Keough. Mrs. Keough was unable to determine whether the report was intended as a practical joke or was really founded on some accident.

At 2 o'clock this morning Mr. Keough had not returned home, and Mrs. Keough said she thought he was sleeping at his office, as he sometimes did. She, however, notified the detective bureau to be on the lookout. Mr. Keough had not been well recently, suffering from heart trouble.

Head Keeper—"This is one of our most interesting cases. He has a wonderful delusion. You remember I showed you one fellow who thought he was Catherine the Great; another fellow thinks he is the Siamese twins, and we've had lots who thought they were Napoleon. But this case beats them all. He thinks he is the United States. Whenever he has a pain in the pocket he thinks we ought to put a poultice on the middle west. He never wants to take the medicine we think he needs, but wants to prescribe for himself."

SAVED FROM OCEAN BURIAL

Passengers Block Sea Interment of Chicago Teacher's Body.

BLAME CAPTAIN OF VESSEL.

Miriam Shoyer's Friends Think She Was Robbed After Death.

Miss Miriam Shoyer, a Chicago school teacher, who died suddenly last Tuesday while a homeward bound passenger on board the North German Lloyd steamer Prinzessin Irene, narrowly escaped being buried at sea.

The captain of the vessel consented to forego his intention of casting the body overboard sewed in a canvas sack only after a collection had been taken up among the passengers to defray the expenses of embalming, to purchase a casket from the ship's company, and to pay the ship's physician.

The liner arrived in New York yesterday with the remains, which were expressed at once to Chicago, where they will arrive today.

The determination of the captain not to bring the body ashore for burial by relatives at home caused great indignation among the passengers.

Robbery of the Dead Suspected.

Relatives and friends in Chicago were surprised to learn that Miss Shoyer died penniless and said she must have been robbed before or after her death.

Miss Shoyer was a fifth grade teacher in the Iowa Street school in Austin. She was 30 years old and lived with her sister and brother-in-law, Mr. and Mrs. Ambrose B. Wight, 115 Howard avenue, Austin. She sailed from New York for a tour of Italy on June 27. She landed at Naples and having visited the principal Italian cities sailed from Genoa on the Prinzessin Irene on Aug. 1. She had written Mrs. Wight a letter a few days before sailing in which she said her health was good. The news of her death shocked her sister. Mrs. Wight said her death was caused by heart disease.

"My sister's outward bound and returning passage aboard the North German Lloyd steamers had been paid in advance," Mrs. Wight said. "She had $800 when she left home. That was ample for her short journey through Italy. If she had no money when she died aboard the steamer I feel sure she was robbed."

Money Is Given by Passengers.

When Capt. F. von Letten-Peterson, according to dispatches, ordered preparations for an immediate burial of the dead teacher, Miss J. L. Brownless, who had shared Miss Shoyer's state room, and Miss Edna Scudder, a school teacher of Trenton, N. J., backed by a committee of passengers, protested.

The captain cited the Italian law, which provides for the immediate burial of all persons who die at sea, to prevent the possibility of contagion. He said he would drop the dead woman over the side unless $418 was given to him to pay the cost of embalming and cofining the body. He declared Miss Shoyer had died without money, and declined to accept the express orders which were found among her effects.

Miss Scudder and Miss Brownless decided to attempt to raise the money demanded by the ship's master. Miss Scudder headed the list with $20. Dr. S. G. Van Densen, mayor of Michigan City, Ind., Dr. Alvin G. Tillotson of New York, and the Rev. W. H. Oxtoby of Philadelphia collected $220. Of this amount $10 was demanded by the stewardess who had attended Miss Shoyer, and $10 more went to the crew in tips. The three committeemen took the remaining $200 to Capt. von Letten-Peterson. After deliberation the captain took the money and held Miss Shoyer's body.

Overcharge Made by Captain.

Herman Winter, assistant general agent of the North German Lloyd company in New York, after an investigation of the affair, said:

"The sum usually charged for embalming bodies at sea is $200. Our ships carry two metallic caskets worth $75 each for such an emergency. The remainder of the $200 goes to the doctor. Embalming at sea is dangerous. A scratch on the physician's hand might mean his death."

Because of strict adherence by another North German Lloyd captain to the Italian law regarding deaths at sea the company has a $250,000 damage suit on its hands. This was filed by Dr. Chalmers Prentice of Chicago, whose wife died abroard the Königen Luise last April. Despite the protests of the passengers her body was cast overboard. The cruelty of this procedure was emphasized when Mrs. Prentice's young daughter swooned as she saw the coffin shot into the sea.

NEW JERSEY ASSESSOR TAXES BACHELORS AN EXTRA $100.

Town Official Finds a Way of Making Single Men Pay for Their Single Blessedness.

Atlantic City, N. J., Aug. 15.—[Special.]—Absecon, which gave Roosevelt a big majority, leads the country in its determination to place a tax of $100 a year on bachelors in its domain. Assessor Henry Alexander has constituted himself a special committee of one to impose the penalty.

The first intimation of the new order of things came yesterday when Frank Hamill, wealthy bachelor, appeared before the board of assessors and demanded reasons for the raise of $100 in his taxes for the present.

"Was that tax put on me because I am a bachelor?" asked the angry Hamill.

"That's exactly why it was put on your bill," thundered the earnest Alexander, who declared further that bachelors should not kick over a paltry sum like that when they escaped the cares and expenses of raising families.

"The idea of bachelors worth $50,000 kicking over a tax of $100 is preposterous," declared the assessor.

RIDES HER WHEEL LIKE GODIVA TILL SHE AWAKES WITH BUMP.

Sleeping Girl Clad in Nightgown Startles Fort Dodge, Ia., at Midnight Till Brick Wrecks Bicycle.

Fort Dodge, Ia., Aug. 15.—[Special.]—The ghostlike apparition of a girl astride a bicycle flitting about the streets after midnight will not startle residents in the east end any longer. For weeks pedestrians abroad late at night have been scared.

Tonight a policeman, attracted by a crash and a scream, ran around a corner and solved the mystery. He found a young and pretty girl clad in a thin nightdress which had suffered severely when the wheel she was riding struck a brick. The girl was dazed, but told the policeman where she lived. He escorted her home and startled her father, a well known merchant, who thought his daughter was safe in bed.

The girl said she had no recollection of her night rides.

ST. GAUDENS COINS WON'T DO.

United States Unable to Use Design Made by the Late Sculptor—Cannot Be Piled Up.

Philadelphia, Pa., Aug. 15.—Designs for coins to be minted in this city, which Augustus St. Gaudens, the distinguished sculptor, made shortly before his death, have been found unsuitable in their present shape for execution with the machinery in use at the mint.

Hence, contrary to a current report, the government has not accepted any of them. The general approval which was expressed by the president is not conclusive in an official sense. The law requires that they shall be accepted by the secretary of the treasury and the director of the mint before being adopted.

The projection of the sculptures upon the coins is too high for convenience of handling at banks or other large business establishments. Coins cannot be well "stacked" unless one will lie perfectly flat and snug upon another, and this is impossible where the bas reliefs in the middle are higher than the rim. A pile of the St. Gaudens coins would topple over.

SUNBURN FOR 5,000 GIRLS.

Three Big Thread Factories to Close for Ten Day Holiday.

TAN ON THEIR OWN TIME.

Employes Bound to Have Vacation and Force Shut Down.

New York, Aug. 15.—[Special.]—In order that 5,000 up to date factory girls may enjoy the tan and sunburn and the hundred other joys which go with a summer vacation, three thread factories, the greatest of their kind in the world, will close their doors Aug. 24 and remain locked until Sept. 8, when the wheels will again be put in motion, with the proviso that enough of the girls are ready to return to keep the machines working.

Campbell Clark, representing the Clark Thread company of Edinburgh, Scotland, and Newark and Kearney, N. J., today declared that he had to close his immense plants to give the girls their outing.

Get Tan, No Salary.

None of the girls, however, will get a salary while they are breathing in the beauties of nature on the sands of Coney Island and Atlantic City.

"What do you think we have here, anyhow?" declared Mr. Clark when asked if the girls would rusticate on a salary basis. "To put them on a salary for ten days would bankrupt the place. They're doing well as it is to get a holiday season without being paid for taking a rest. We stand to lose more than $25,000 on the novelty, but I guess it's about the only way out of the difficulty."

Girls Force a Vacation.

Two weeks ago a committee told the superintendent that 300 of them had planned to spend the last week in August at Atlantic City in a great camp which they had rented for the period and that he better be looking for help while they were away.

Later in the day another department head reported another section of the "cotton experts" headed for Coney Island with like plans for the same period. A hurried council was called and the suggestion made that the shops close down for ten days to give the entire outfit a vacation at the same time. It was readily adopted as the easiest way out of the dilemma.

PORCUPINES STRIP A FOREST.

Little Animals Kill Michigan Hemlock Growth—Unknown Beetle Also Preys on Trees.

Escanaba, Mich., Aug. 15.—[Special.]—That one-half of the standing hemlock on 500 acres of timber land near this city has been killed by porcupines is the estimate of a "woods cruiser" returning from a trip of inspection. The district is overrun with the little animals, which in the early spring clip off the budding foliage. Prof. R. H. Pettit of the Michigan agricultural college reports that a heretofore unknown beetle is preying on the forest.

SPURNS WIRE OF MOTHER'S END

Railroad Telegrapher Near Sioux City Refuses Message—Later Learns It Told of Parent's Death.

Des Moines, Ia., Aug. 15.—William Reynolds, a railway telegrapher at Mapleton, near Sioux City, on the Chicago, Milwaukee and St. Paul railway, refused yesterday to take a telegram from a nonunion operator at Cedar Rapids. Later he was called by long distance telephone and told that his mother was dead at Cedar Rapids, it being the message he had refused to receive by telegraph.

BOAT GOES 40 KNOTS AN HOUR.

New German Turbine Torpedo Establishes New Record for Speed in Fighting Craft.

KIEL, Aug. 15.—The new German turbine torpedo boat No. 137, attained today, under forced draft, a speed of 39.9 knots an hour and established the record for the German navy.

EXTRA

3:00 A. M.

GENERAL STRIKE; SMALL ORDERS IT.

Calls Out All the Men Except Railway Operators and Those Who Have Union Contracts.

DECISION MADE AT MIDNIGHT

Command Expected to Be Obeyed by All Telegraphers Employed by Packers at Stockyards.

COMPANIES DISPLAY NO ANXIETY

To All Commercial Telegraphers:

All telegraphers employed by the commercial telegraph companies, the Associated Press and private and leased wires, not working under a union agreement, are hereby called upon to cease work immediately by authority of the president and general executive board of the Commercial Telegraphers' Union of America.

(Signed) S. J. SMALL, President.

President Sylvester J. Small of the International Commercial Telegraphers' Union of America—the "keystone" of the operators' situation, issued the foregoing general strike order at 2 o'clock this morning, calling out every union telegrapher in the country not working under a union agreement.

The order is directed to all telegraphers employed by the Western Union and Postal Telegraph companies and the Associated Press, who as a matter of fact are already on strike, and also to operators on private wires in brokers' and business offices where peace has not been made with the union through the signing of satisfactory contracts.

The issuing of this command was the one sensational strike development in the day. The big companies continued their policy of claiming that the strike is broken.

Decision Reached at Midnight.

Although the strike order was decided upon at midnight it was not made public until two hours later, following a conference at the Briggs house in which President Small, Secretary Russell, President Samuel Gompers of the American Federation of Labor, and several other leaders were present. It had been approved by the executive board, in session at the Monon building long before that hour, however.

The order was placed on the wires soon after the Briggs house conference broke up, and it is believed it will be obeyed to the letter at working hours this morning wherever in the United States the operators are unionized.

At the Briggs house conference it also was decided definitely that there should be no strike of the 47,000 railroad telegraphers of the United States. These operators will be called upon shortly to contribute a strike fund of $60,000. Two of their general officers attended the conference.

The action is estimated to mean an additional strike of around 5,000 men in the country, including all the remaining operators employed by the big packing houses. It will take out seventy-five men in the Chicago stockyards alone, in addition to the forty who quit at Armour's.

Arrives in Belligerent Mood.

President Small arrived at 6 o'clock in the evening from the Pacific coast in a particularly belligerent frame of mind. He wanted to call all the remaining operators out at once. He took the position that the only way to win the strike was to tie up the telegraphic business of the country, and that could not be accomplished unless every man not under a union contract would suspend work.

When he came into the city Mr. Small was greeted with a tumultuous demonstration at the Union station, the greatest reception ever tendered a leader of organized labor. He rode away from the station in an automobile with Mrs. Small, his daughter, D. G. Ramsey, and Will C. Long. They dined in a downtown restaurant. Then they started towards Mr. Small's residence at 6500 Evans avenue. The party did not get there because the car broke down on the trip.

Later Mr. Small "hooked up" with the members of the executive board, who were in session all evening at the Monon building, and at 9 o'clock he arrived at the Briggs house, alone.

In Conference with Labor Men.

He immediately went into a conference with Samuel Gompers in the latter's room on the fifth floor. Later George W. Perkins, president of the International Cigarmakers' Union of America; H. B. Parham, president, and L. W. Quick, secretary of the Order of Railway Telegraphers; Will C. Long, editor of the Commercial Telegrapher, who acted as secretary; and D. G. Ramsey, who is the legal adviser of the strikers, joined the conference.

The decision had been reached by Mr. Small and the executive board of the Telegraphers' union to call a general strike soon after his arrival. It was asserted, though it was not actually signed till midnight or after. It was considered the only thing

to do under the circumstances, and the quickest way of bringing about an end to the war between the telegraphers and their employers.

Mr. Small's Only Comment.

Mr. Small left the conference at 2 o'clock this morning without making any comments on the strike order except:

"It was a foregone conclusion that the order would be issued. It means exactly what it says. That every telegrapher not under union contract is to stop work. Ninety-five per cent of the operators are out now and this will take out the remainder."

Mr. Small was in haste to get away, but Samuel Gompers said concerning the conference:

"We were discussing the strike, its origin, its various phases, and the present situation. When the opportune time arrives for me to use my good offices to bring about peace I shall be glad to do so, but both sides must first be in a frame of mind suitable for conciliation."

"The strike order was signed at midnight," Secretary Russell said, "and this meeting had nothing to do with it. It was the logical sequence of a condition of affairs familiar to the public. It will be placed on the wires immediately."

Gompers in Commanding Position

Mr. Gompers is in position, when the time arrives, to exercise a powerful influence over the situation aside from the years of experience that he has had in labor difficulties. He will attend in Washington next week the quarterly meeting of the national executive board of the federation of labor. That board will vote upon the advisability of a strike assessment upon the 2,000,000 members of the federation of labor. In other words, the federation of labor is expected to furnish the sinews of war.

Mr. Small's attitude on arbitration was briefly expressed thus:

"We will consider arbitration when the time comes."

He indicated that the time was not ripe for arbitration and might not be for some time.

Meaning of "General" Order.

Persons familiar with the numerical strength of the telegraphers' organization say that about 5 per cent of the union's membership still is at work, awaiting this order. All that is necessary to cause them to leave their work is the news that the general order has been issued, they say.

The telegraph companies' officials, on the other hand, are more hopeful. They insist that a general strike order will not call out a single man, as the union's strength already has been put to the test in this direction.

The Associated Press, too, is hopeful. Decided improvement was made in the condition of its wires. The entire leased wire circuit between San Francisco and New York was placed in operation shortly after 6 o'clock. Up to that time the western wires had terminated at Denver. A few operators who went out on Monday returned to their work during the day.

Long Distance Phone Case.

The general order will bring the differences of the local long distance telephone operators and their employers to an immediate crisis.

Twenty-four hours ago representatives of the operators asserted that unless the American Telegraph and Telephone company had answered the demands which they placed before the company three days ago before the general strike order was issued, they would strike.

The demands include an eight hour work day and a general increase in wages. The company has not answered the demands and the telephone operators' officials will take the matter up the first thing this morning.

In the event of a general strike of operators as threatened, Chicago would be without any "regular" means of communication with the outside world, except the leased wires. Only such telephone conversations and telegraph messages as could be sent through the lines of union pickets by non-union employés would pass over the wires.

Strike Is Unlikely.

Representatives of the American Telegraph and Telephone company, which is the parent corporation of the Chicago Telephone company, continue to deny that their employés have any grievances. Claims of the operators that they are compelled, because of the strike conditions, to work twelve and fourteen hours a day are denied.

The fact that the long distance telephone operators are not thoroughly organized probably will prevent them from walking out.

"It has been planned to do nothing until the company has been given an opportunity to answer the demands of the men," said Wesley Russell of the telegraphers' organization. "The matter will be taken up immediately after the men got together in the morning. It may be understood that the telephone operators, who have a union, are not going to do anything that will endanger the positions of the striking telegraph operators."

Big Crowd Greets Small.

The overland limited of the St. Paul railroad, which brought Mr. Small from the west, arrived at the station at 5:55 o'clock, more than six hours late. The train was expected at 5:30. Long before that time the unionists and a great many persons not affiliated with organized labor gathered at the station. The largest delegation, nearly 2,000, came from Brand's hall, where a meeting had been in progress during the afternoon.

A large detail of police was successful in a measure in controlling the crowd before the arrivel of the train, but it was too thick for them to make much headway. There was no order to the multitude and no order of precedence. The average telegraph operator in Chicago, or perhaps a member of the lineman's union wearing a blue shirt and spurs, was just as good in that crowd as a member of either the national or local executive boards.

In the gathering darkness Mr. Small stepped from the train with a big grip in his hand. Behind him came Grand Secretary Wesley Russell, who had gone down the line to meet him. They stepped down from the last car of the limited and had walked forward a car length before the first of the hundreds of telegraphers who had passed through the gates greeted them.

Police Are Swept Aside.

"Small! Small! Small!" shouted these first ones. "He's here at last!" They grasped him by the hand, wringing it and working it up and down like a pump handle.

"Small's here!" echoed the crowd, pushing forward. The police in vain tried to preserve order. It resembled a panic except that no one was hurt. Two thousand persons crowded through the gates of the iron fence and spread over the tracks to swarm round the union leader. Progress to the wide stairway leading to the street was made with the greatest difficulty. The little girl telegraphers were caught in the maelstrom of humanity until they cried out in alarm.

"We win! We win!" the crowd shouted again and again.

"No arbitration!" was their battle cry.

Photographed in Automobile.

Somehow Small slipped through the thousands and with Wesley Russell at his right hand and some unionist leader on his left reached the street and the waiting automobile. Just before he entered the machine he stood for a flashlight photograph. Then the photographers took another one after he had entered the touring car. Daniel G. Ramsey, past president of the Order of Railroad Conductors, the legal adviser of the strikers, and Will C. Long, editor of the Commercial Telegraphers' Journal, Mrs. Small, and her daughter Lillian, attractive dark eyed women, were in the machine.

Wesley Russell took a seat in the vehicle, and after the photographers had finished with their flashlights it started for the Small residence at 6500 Evans avenue. The car, however, broke down, as stated, and Mr. Small came back downtown to confer with labor leaders, while his wife and daughter went home in a street car.

Confident of Union's Victory.

Coming in on the train from Elgin President Small went into the strike situation as fully as he could in a rapid fire interview with a representative of THE TRIBUNE. Mr. Small had been met at Genoa, sixty miles out of Chicago, by Secretary Russell, and was found by the reporter busy talking over the situation with him.

"We've got 'em licked!" said Mr. Russell, as he grasped hands with the president at Genoa.

"That's good," Small responded. "I think so, too. We've got to win," the last words being almost the same as had been uttered by President Samuel Gompers of the Federation of Labor the day before.

There was a downpour of rain as the train pulled into Elgin, and Small, remembering the sunny weather he'd left behind on the Pacific coast, looked out of the window and wondered if it would be raining in Chicago.

One is quickly impressed with the deference paid a big labor leader. From the conductor down to the porter the train employés evidently regarded Mr. Small as the most important man on the train.

"This way," they said. "He's in the rear car—has it all to himself. Do you think they'll win?"

That was what everybody wanted to know—do you think they'll win?

Wants to See Sick Wife First.

The man who is expected to bring order out of chaos, to win the strike, and lead the army of unemployed back in the haven of steady jobs was talking earnestly with Mr. Russell in the buffet car.

This Mr. Small might be a shrewd politician of the comfortable Fred A. Busse type and a keen business man rolled into one—a man who won't lose his head. Mr. Russell says he's got the making of a press agent in him. He is shortish and compactly built, with a smooth shaven face, a good natured mouth, and soon he'll be bald. He weighs probably 185 pounds and he has a sense of humor. As for the rest, he wore a suit of gray clothes with a cravat to match and a panama hat with a large brim. His watch charm is the C. T. U. A. emblem—like the buttons the unionists wear, except it is studded with diamonds.

"Mr. Small, what is the first thing you will do when you get to Chicago?" he was asked.

"See my wife," he answered, quickly. "That's what you'd do, wouldn't you? It has been five months since I've seen her and in that time she has been dangerously ill. After dinner I'll look into this strike."

Favors a General Strike.

No signs of care were in that open countenance. Now, Russell, who has been in charge, appeared anxious enough. He looked as if he hadn't slept soundly for several nights, but Mr. Small, the genial Mr. Small, was smiling.

"A general strike order," he answered quickly when asked his plans. "That means the calling out of every telegraph operator in the United States whose employer hasn't recognized the union in a union contract. That is the way to win this strike."

"You expect to win, then? You are confident? The employers seem equally confident that you'll lose."

"Certainly we will win," Mr. Small answered. "I'll tell you why. We have taken out 95 per cent of the telegraph operators of the United States. That is what our reports show. Though I've been away from Chicago and traveling across the continent for the last few days, I've kept in touch with every development. I've had telegraph messages all along the lines. Until the Associated Press went out I could keep pretty well posted by reading the newspapers, but since the A. P. strike I've kept in touch with national headquarters by telegraph.

"There are not enough competent operators in the country to transact the business of the telegraph companies. That is easy enough to understand, isn't it? Not enough competent men to man the wires.

Status in San Francisco.

"Why, take the situation in San Francisco. They brought eighteen men to that city clear from New York. That was all they could get in a whole month's run. There are not enough competent operators outside the union, who are willing to take the places of the strikers to man the Chicago offices of the Western Union and the Postal alone.

"Even under normal conditions, with no strike, there's a scarcity of competent telegraphers in this country and the employers seem to have lost sight of that fact or are blinding themselves to it like the ostrich that sticks his head in the sand. All through the west and in Canada the railroads are asking for more operators. In many of the states the eight hour law for operators will go into effect next March and there'll be another heavy demand then.

"As I was leaving the west the Union Pacific was making a call for 150 men, at good wages, and the Southern Pacific was asking for 400. The unemployed telegraphers don't need to have a moment's uneasiness. Remember they are skilled men—they are professional workers. Their places can't be filled by industrial soldiers of fortune, as in the case of teamsters or street car employés or day laborers!"

Union Must Be Recognized.

"When will this general strike order be issued?"

Mr. Small looked at Mr. Russell, and if the general strike order at that moment was reposing in his vest pocket he gave no indication.

"Some time tonight," he answered. "There'll be a series of conferences all evening. Now, I've prepared a general statement to be given to the press. Can't you wait for that? I've a lot of things to talk over with Mr. Russell.

"About arbitration? I've gone over all that in my official statement. Arbitration will be considered when the time comes, but let me tell you one thing, any arbitration measures will have to recognize the union."

And then Mr. Small by a word or two, softly spoken but emphatic, gave his opinion of arbitration, certain kinds of arbitration—the kind that he'd run up against in the last few months.

"I've gone into a history of that," he said.

Scale Signed by Many Brokers.

"What do you think of the efforts of Mr. Gompers and Mr. Neill?" he was asked.

"Mr. Gompers, as I understand it," he said, "merely has offered to exercise his good offices, if they are desired, as the chief of an affiliated organization. Mr. Neill is the representative of the government. But I don't believe I want to say anything about that just now. Wait until the time comes."

"What about a general strike of the telegraph operators employed by the brokers?"

Mr. Small looked at Mr. Russell again and said:

"Two-thirds of the brokers, I may say practically all in Chicago and New York, have signed wage scales satisfactory to the union and providing for a closed shop. These offices in Chicago and New York cover intermediate points. They are the main offices—distributing points for the system of the country.

"As to the other leased wires, all press operators, with the exception of the Associated Press, have signed contracts providing for the union scale.

Tells of Repulse by Stone.

"In reply to General Manager Stone's statement that the Associated Press was not given sufficient time to answer the demands of the union, I want to say that we presented a much more moderate scale to Mr. Stone two years ago. We sent a committee of five union representatives to his office in New York and, figuratively speaking, Mr. Stone threw them out of the window.

"Instead of considering their schedule favorably he caused his board of directors—and I speak advisedly when I say 'his'—to adopt a resolution rescinding a former resolution granting the operators two weeks vacation on full pay each year. It took the union just a year to bring about the restoration of the vacation privilege and the grant of a slight increase in salary.

"General Manager Stone exhausted his generosity when the publishers of newspapers on the Associated Press southern circuit running south of Washington, requested him to open the wires an hour earlier on Sundays nights, offering to pay the operators for the extra time themselves. Mr. Stone notified the publishers that the extra hour would cost them nothing and the operators were working that extra hour a week without any additional compensation until they walked out the other night—the first employés of the Associated Press to strike."

Strike Legalized by the Union.

"Do you consider, Mr. Small, that the spontaneous strike of the operators in Chicago was legal in the absence of any vote by the national executive board, and what effect will that have on future developments looking to its settlement?"

"The strike has been legalized by the board, and that is all it is necessary to say on that point."

"Is there any possibility of its extension to the railroad telegraphers?"

"I think not. The Order of Railroad Telegraphers is well trained and has been in existence for the last twelve years. I do not look for a strike by them."

"What about the extension of the strike to Canada?"

"I don't care to go into that proposition."

The situation in Canada, it may be explained, differs from that in this country from the fact that there is a statute in that country forbidding a strike where it interferes with public business. If it ever becomes necessary the Canadian telegraphers can "resign" and avoid conflict with the law. But the union leaders are not anxious to bring about a strike in Canada.

Officials Working in Harmony.

Mr. Small at this moment announced that there was perfect harmony among the union officials, including the board of directors, and that whatever one considered advisable the others at once agreed to.

Asked what he thought about the strike spreading, under certain conditions, to other lines of industrial workers, he said:

"This is, in a way, a fight of all union workmen, whatever their occupation. All great labor struggles are. Affiliated organizations are rallying around the telegraphers. They are with us heart and soul. We have been promised their moral and financial support. The state labor federation of Colorado, unsolicited, contributed $600 to the Denver local telegraphers, and Salt Lake and other western cities are arranging to do the same thing.

"So far the strikers, I am pleased to say, have public sentiment with them, and the tone of the press has been fair to a gratifying degree. We want to protect the interests of the public as much as possible. We believe that we have been conservative.

Says Operators Were Abused.

"Since the beginning of negotiations we have been abused unmercifully by the telegraph companies, and the strike was the result of intolerable conditions that could be successfully met by no lesser protest. A complete tieup of the telegraph lines means that the public will have to depend on the mail service. The long distance telephone service is not adequate for even a small per cent of hurry up commercial business."

Urged again for an opinion as to the possibility of a strike involving other lines of industry, as was indicated by the waiters refusing to serve strike breakers at the Grand Pacific hotel and at the Western Union restaurant, and the teamsters refusing to deliver supplies to the strike bound buildings of the Western Union and Postal Telegraph companies, Mr. Small said it was too early to talk of that.

On his way east the president of the telegraphers' union was greeted at every station where his train stopped by telegraphers who wished him success when he reached Chicago.

"I suppose," said he, as his train pulled into the Union station, "that I'll have plenty to do from now on, but I'll have plenty of help, so it won't be so hard on me as when I was out in Frisco and Los Angeles, when I was all alone."

Neill and Gompers Meet.

Earlier in the day United States Labor Commissioner Neill and Mr. Gompers played a small part in the strike situation. They met during the morning at the Great Northern hotel and discussed the effect that Mr. Small's arrival would have upon possible peace movements. While neither would give an opinion as to the report from Omaha that Small would order a general strike ten minutes after his arrival in Chicago, they appeared to take a pessimistic view of things.

Mr. Gompers had intended to leave for Washington late in the afternoon, but when he heard that the train carrying the telegraphers' chief would not arrive until 6 o'clock in the evening he decided to postpone his departure until morning. Mr. Neill said he was not sure whether he would see Mr. Small at all. He said he would be in his room at the Great Northern hotel during the evening if the strikers wanted to talk to him.

Chats with Executive Board.

President Gompers at noon went over to the national headquarters of the strikers in the Monon building and held another friendly chat with members of the executive board. Secretary Wesley Russell was present, but left early in order to catch a train to Genoa to meet Small's train a few hours out of the city.

Mr. Gompers was accompanied by George W. Perkins, president of the National Cigarmakers' union, on his visit to the executive board. After the conference, which lasted two hours, Mr. Gompers admitted that nothing of importance had been accomplished.

"I am trying to be helpful," he said, "but conditions have not shaped themselves yet for any active work. If anything is done to restore peace it must be at the psychological moment, and that has not arrived. I shall remain over another day and talk with Mr. Small. Perhaps things will clear up after he has issued his statement and defined the exact lines of the strike."

Neill Is Doing Little.

Aside from his brief interview with Mr. Gompers, Commissioner Neill appeared to have abandoned work on the strike. He was found during the afternoon at the headquarters of the department of labor in the federal building.

"It does not look as if anything looking toward arbitration or any peace settlement could or would be done in Chicago," he said. "If any plan is proposed it will have to go to the national heads of the telegraph companies in New York. I have a good deal of other work to do, but both sides know that I am ready to do what I can.

"I have not received any appeals today from associations anxious to have government interference in this strike, and nothing even is contemplated along that line. I will stay in town a few days longer, according to my present plans, and I may see President Small, but I do not know when."

THRONGS APPLAUD CHILD STRIKERS.

Hundred Boys and Girls Walk Out of Western Union Office; Men Welcome Them.

CROWDS CHEER AND HOOT

Aggressive Multitude Parades Past Building of the Telegraph Company.

The long, passive wait of the last week is beginning to tell on the strikers. No weakening of their forces is apparent, except in one or two individual cases, but the crowd which assembled at Brand's hall during the day had a different look from the nochalant, friendly "bunch" which has thus far made the strike appear more like a holiday outing than anything else.

From a quiet, reserved attitude, more or less on the bulldog order, the enthusiasm of the strikers became suddenly restless and aggressive. It began early in the morning, when 100 check boys and girls walked out of the Western Union offices and were carried down Clark street on the shoulders of the striking operators. It reached a climax late in the afternoon in the tumultuous reception which was given President Small upon his arrival at the Union station.

At least half a dozen times in the course of the day the strikers went out of their way to pass the Western Union building in Jackson boulevard. On each occasion they cheered and hooted at the top of their voices, apparently taking huge delight in making the policemen in front of the building stand up straighter and grip their clubs tighter, but giving no indicaton of going further.

Children Walk Out.

The walkout of the Western Union check boys and girls in the morning was the most picturesque event of the strike. At the time of the telegraphers' walkout a week ago, the employés in the checkroom immediately caught the infection and wanted to join the operators. The officials of the telegraphers' union, however, told them that it would be to the strikers' advantage to have a body of union sympathizers in the office, and persuaded them to remain.

Shortly after 9:30 the telegraphers sent word to the checkboys to "come ahead," and at 9:45 the boys and girls dropped their work and started for the elevators. There were 100 of them, their ages ranging from 12 to 16 years.

At the entrance to the building a delegation of the striking operators awaited the children. With a cheer, the girls—and some of the boys—were hoisted to the shoulders of the men, and the little procession started around the corner from Jackson boulevard into Clark street, the bystanders looking on in astonishment. The police made no attempt to check the good humored demonstration.

At the strikers' headquarters at Brand's hall Harry Likes lined the youngsters up in front of him, took off his coat, and talked.

"We're proud to have you with us!" he said, scowling with earnestness. The strikers wriggled in their seats with delight.

"Any one of you checkboys—or girls," Mr. Likes continued, "who has been with the Western Union for a year, is a better operator than any man they now have! I'm not giving you any bunk! I know what you've been doing. One of the operators asked one of these girls how many dots there are in 'H.' She wouldn't tell him!"

This brought down the house.

Report Strike Will Spread.

Reports of the spread of the strike in unexpected quarters kept the strikers' enthusiasm at a high pitch throughout the day. At 2 o'clock twenty-five girls and twenty boys in the files and service departments of the Western Union decided to join the youngsters who had gone out in the morning.

The bookkeepers, it was reported, will go out this morning. Attempts have been made, they declare, to press them into service as operators.

A report was current among the strikers that several linemen employed by the Western Union and the Postal companies went out in the afternoon. Seven operators struck at the offices of the American Steel and Wire company at 11:30 in the morning.

In spite of these cheering reports the crowd was restless. Word was received early in the day that the Western Union had eight operators at work in the Board of Trade building. In the afternoon some one circulated a petition to be sent to the Chicago brokers, asking them not to file business with the nonunion operators.

Preparing for War.

At the afternoon massmeeting Chairman Likes admitted for the first time that the strikers' executive committee is preparing actively for "war measures."

One of the speakers at the meeting was Miss Emma Steghagen, secretary of the Woman's Trade Union league, which is interesting itself actively in the cause of the girl strikers. Miss Steghagen was greeted with cheer after cheer as she advanced to the platform.

"I simply want to say," she said, "that you have the full sympathy of the Woman's Trade Union league. I am talking to the women now; the men can take care of themselves. We hope you will win; we know you will."

The meeting was made brief in order to allow the strikers time to march to the station in a body to meet President Small.

POLITICAL ECONOMIST TALKS.

Goldwin Smith Says Operators Have No Right to Tie Up the Public Business.

Toronto, Ont., Aug. 13.—[Special.]—In an interview condemning the striking telegraphers, Prof. Goldwin Smith, who celebrated his eighty-fourth birthday today, said:

"I have been thinking of the strike of the telegraph operators. These men are different from the ordinary employé, who, when he has a grievance against his employer, has a perfect right to resort to a strike to secure his rights. But when the telegraph operator goes on strike it affects the entire community and there should be a clause in the contract under which they are engaged forbidding them to strike and providing that if they go out on strike they stay out.

"Of course, the proper solution of the question is the adoption of the same system as is employed in England, where the telegraph is operated by the government, as a department of the postal service. It might occasion serious business loss for the telegraph service to be tied up. We might as well allow the postal department to be disarranged by a strike."

RAILWAY MEN ARE IMPATIENT.

Some Refuse to Handle Commercial Telegraph Messages Despite Decision of Union's Head Officers.

While their general officers last night were deciding that there should be no strike of the members of the Order of Railway Telegraphers, here and there over the country the impatient operators refused to handle commercial messages.

Railroad operators along the Rome, Watertown and Ogdensburg division of the New York Central refused to handle the messages that came to them as Western Union business, despite orders of their superiors to treat all messages as railroad business.

The railroads hereabout have not asked their men to handle commercial business in the large centers where the telegraph companies maintain independent offices, and, according to the statements made yesterday by the few executives who were in town, the railroads have no intention of being brought into the trouble.

Typos Will Meet in Boston.

Hot Springs, Ark., Aug. 15.—The International Typographical union voted today to hold the next annual session in Boston.

NEW OPERATORS CAN'T QUIT

Postal Puts in Strikebreakers of the Automatic Kind.

BROKERS' KEYS AGAIN CLICK

Twelve Men Try to Do Work Formerly Done by 300 on Board of Trade.

Early yesterday morning, long before the guarding pickets were awake, four wagons heavily loaded with strike breakers backed up at the Postal Telegraph building and disembarked their passengers. In less than two hours the new arrivals had been installed in the upper floors of the building and were busily engaged in clicking off messages to every quarter of the country.

The company expects to have no labor trouble with its new operators, as they are niether union nor nonunion—they are the automatic kind. Representatives of the company announced that the "printing telegraph" devices were doing more work than as many expert telegraphers could do.

Mr. Capen said that the telegraph machines were being placed in the building permanently and that it meant that the force of operators at the Chicago office, as well as at the other end of such wires as they were attached to, would be decreased.

"They are doing their work satisfactorily and doing more of it than we could do with twice the number of men," said Mr. Capen. "All that is necessary is to have girls or men clerks remove the written message as it comes from the machine. The old Morse instruments are being torn out for good where these machines are being installed."

Machines similar in design have been in use by the Western Union company for some time. They are being worked to their fullest capacity in the present emergency and, according to representatives of the company, they are doing good work.

Small Force on Board of Trade.

About an hour before the opening of business on the floor of the board of trade six operators each from the Western Union and the Postal took their places in the telegraph substations to look after the grain business. These twelve men are endeavoring to handle business which before the strike was handled by 300 men.

Connection with three principal market centers was resumed—New York, St. Louis, and Minneapolis. This service is only a shadow of that which was available under normal conditions, but the traders who have been the principal sufferers from the tieup, the less pretentious commission brokers in the main, were plainly more cheerful, building up hope that further improvement of the service was at hand.

The men who occupied the seats of the striking operators were picked up from outside points by the companies which promised immediate increase of the forces. The public gallery was filled with strikers, all of whom kept steady gazes on the men below, but at no time was there the merest suggestion of disturbance. Detectives were said to have been sprinkled among the strikers in the gallery.

Floor observers said that general speculative business showed some improvement as a result of the partially restored wire service, but that business still suffered keenly from the strike. The revival of export business has been marked, but men close to the foreign trade say that this class of business would be much more important if buyers and sellers were able to get into prompt communication. The brokers, while appearing to attach significance to the partial restoration of floor service, plainly showed fear over the possibility of a more serious turn of affairs.

Dread of Railway Tieup.

"If the strikers should make a move toward tying up the railway service," said a trader, "the injury to board of trade affairs would be almost immeasurable. A railway strike would bring the grain movement practically to a standstill. Personally I am not fearful that the railway operators will become involved for the reason that the crippling of the railway service would militate strongly against the strikers' chances of winning their fight."

It was reported that some of the wire houses were nearer to signing contracts with the strikers, although considerable disappointment was expressed at the delay in completing the agreements. The action of Logan & Bryan in acceding to the demands of the operators, who were not thoroughly organized in the offices of that firm, it was thought, would hasten other houses to a similar understanding.

POMMELED BY BOY STRIKERS.

Young Employe of Associated Press Is Twice Attacked—Beaten with Fists and Clubs.

Twice within the last three days Rudolph Arndt, 15 years old, 498 Dickens avenue, a check boy employed by the Associated Press, has been attacked by boys supposed to be strikers. The first attack occurred on Tuesday afternoon at Van Buren and La Salle streets. Wednesday evening when the boy left the Associated Press office to go to his home he was met at Jackson boulevard and Fifth avenue by three messengers. They beat him on the head with their fists and with clubs and threw him to the ground and kicked him. On the approach of a policeman the boys fled.

ATTIC CLUB GETS ITS NAME FROM GARRET, NOT GREECE.

Subsidiary Organization Planned by the Little Room Will Have "Bungalow on Top of Skyscraper."

Visions of a classic retreat, adorned with Greek statuary, and dedicated to the contemplation of the Hellenistic ideal, whatever that is, were rudely dispelled yesterday when Sculptor Ralph Clarkson explained some things about the plans which the Little Room has under consideration for a sort of subsidiary organization, a men's club, to which a limited number of choice spirits will be admitted. It had been given out that the new organization was to be known as the Attic club. Hence the Grecian visions.

Now it transpires that the name isn't meant to be classic at all. It simply refers to the location of the new clubrooms. A meeting of the site committee was held in the afternoon and it was announced that the club's home will be "a bungalow on top of a skyscraper." The committee has two sites under consideration. One is the top of the Harvester building, a seventeen story structure in course of erection at Michigan avenue and Harrison street, and the other is the roof of a skyscraper whose name the committee refused to make public.

Presumably the committee is trying to determine which is the higher.

FORMER DANISH VICE CONSUL AND $12,000 ARE MISSING.

Theodore Olson of Omaha Is Said to Have Disappeared with Funds Belonging to His Countrymen.

Vice Consul K. M. Sorensen, in charge of the Danish consulate in this city, is conducting a special investigation into the disappearance of Theodore Olsen, former Danish vice consul at Omaha, who has been missing since February. Olsen is charged with being $12,000 short in trust funds he handled for his countrymen. Only private individuals suffer.

Olsen held the position of vice consul at Omaha for twelve years and cut quite a figure in local politics, having served a term as city controller, and he was held in high esteem generally. He successfully conducted a big real estate office and then went into the mining business on a large scale, and to this latter venture is attributed his downfall.

Olsen advertised for powers of attorney from people in his native land, and his customers believed that the Danish government was responsible for his acts. They have been endeavoring to make the government settle.

ENDURANCE TEST FOR N. Y. STRIKERS

Operators and Telegraph Companies Settle Down for Long Fight.

BOTH CLAIM VICTORY.

All Depends on Number of Non-union Men Who Can Be Induced to Work.

New York, Aug. 15.—[Special.]—The men and women of the New York local Commercial Telegraphers' union spent the fourth day of the strike against the Western Union and Postal Telegraph companies dancing and thumping a piano in their headquarters at 31 East Fourth street today.

The officers of the telegraph companies tilted back in their chairs and told how well they were getting along without their union telegraphers. Both sides said they were winning and both adduced figures and reports to sustain their claims.

Stripping these announcements of partisanship, the sum of today's situation in the telegraph strike is that the companies are still doing business, though under great difficulties. The strikers may have to be taken back under some semblance of a compromise if the supply of nonunion telegraphers is not great enough to meet the demand of the companies.

Question of Endurance.

The whole strike situation now resolves itself to this one question of supply and demand. Officers of the telegraph companies say that they will soon have every wire in the country filled with the nonunion operators. The strikers seem confident in the belief that there are not enough men and women in the country outside their organization who can handle a key, and they set a month as the limit of the company's endurance without their aid.

"We have enough money in sight to keep up this strike for a month," said Daniel E. Russell, chairman of the board of strategy of the local. "We have $80,000 in the bank and the operators in Wall street who have recently had their pay raised have promised us that the difference between their former earnings and what the brokers allow them, according to the schedule put in force on Wednesday, will be contributed each week to the treasury of the local unions.

"This will add between $10,000 and $15,000 a week. We will not have to call on the national body of the organization for a month, and the strike will be over by that time." The union is planning a benefit performance at the Hippodrome next week.

All Over, Says Clowry.

President Clowry of the Western Union gave out a statement for his company this afternoon. He said:

"From our point of view the strike is over. We are working a full force of men in this city, and we already have refused several of the strikers who applied for their old positions because we are working full handed. The strike has been badly mismanaged."

Mr. E. J. Nally, vice president and general manager of the Postal company, issued a similar statement.

Accoding to information given by a telegrapher, who said he got the figures from an entirely reliable source, there were only 100 operators tonight in the main operating room of the Western Union. This included all chiefs and those of the day force held over. Normally there are at least 200 men working on a night force. In the city department there were only thirty-five were usually there are about seventy.

Late in the afternoon at a massmeeting of the union in Everett hall an attempt was made to pass a resolution calling out all the operators who had made contracts to man leased wires in brokers' and newspaper offices. After a hard fight the resolution was tabled. Officers of the union said that even if the resolution had been adopted they would not have ordered such a strike, which would have violated a contract.

Leased Wire Operators Wait.

St. Louis, Mo., Aug. 15.—The statement was made this morning by President A. L. Ewing of the local union and chairman of brokers' chapel that there will not be a strike of leased wire operators in St. Louis until a general strike order is issued by President Small.

All brokers' operators who are not then working under contract schedules, he said, would be called out. Two local brokers' firms have signed the schedules demanded by the operators, but the other brokers have decided not to sign until they have official information as to action taken by Chicago and New York brokers.

Conditions at Frisco.

San Francisco, Cal., Aug. 15.—"Everything is moving along nicely," said Supt. Storrer of the Postal Telegraph company this morning. "We have increased our working force since yesterday and now feel little inconvenience from the strike. I am confident that normal conditions will soon be restored."

Supt. May of the Western Union said: "When the strike occurred here and in Oakland 111 men went out and 110 remained at their keys. At least twenty men have since been added to the force and we are transacting a big volume of business."

Portland, Ore., in Better Shape.

Portland, Ore., Aug. 15.—Telegraphic communication between Portland and outside points north, south, and east is improved. The service was not so much interrupted as in the days which have passed, and a greater volume of business was handled by both telegraph companies.

Four Strike at Rockford, Ill.

Rockford, Ill., Aug. 15.—[Special.]—Four union operators of the Postal and Western Union offices walked out today on instructions from La Crosse, Wis. One nonunion operator beside the manager is working.

ELOPES WITH MAYOR'S WIFE; SOUGHT IN SOUTH CHICAGO.

Alexander Watt of Westfield, N. J., Is Object of Search by His Brother from Garwood.

Richard Watt, a tenement house inspector of Garwood, N. J., came to South Chicago last night looking for his brother, Alexander Watt, who eloped last Monday with Mrs. Mary Ricardo, wife of the mayor of Westfield, N. J. Alexander Watt is supposed to have brought the woman to South Chicago, as he had expressed the intention of going there to work in the steel mills.

The tenement house inspector found the telegraph strike a serious inconvenience in his attempts to capture the elopers. He asked the police at the South Chicago station last night to aid him in getting a telegram through to the mayor of Westfield and to the wife of his brother.

The elopers left Westfield secretly last Sunday night. Richard Watt spent yesterday in hunting the couple in South Chicago, but was unable to find any trace of them. The South Chicago police said they could do nothing for him and advised him to call on Capt. O'Brien of the detective bureau in the morning. He said he would.

LOS ANGELES HONORS BIRTHDAY

Coast City Celebrates 126th Anniversary of Founding by Spanish Padres—Old Customs Revived.

Los Angeles, Cal., Aug. 15.—The anniversary of the founding of the city by Spanish padres 126 years ago was celebrated today under the auspices of the Society Larrena de Los Angeles. Gen. José Aguilar, who commanded the Spanish forces at Pueblo and surrendered to Fremont, was in charge of the exercises. Tonight a celebration, reviving all the old Spanish customs of the city, was held.

THE HUB
Henry Lay Lytton

—real reductions: The Hub's preventive of dull days in August:

—this store experiences no periods of inactivity: clearing bargains in each of its six great departments keep the crowds steadily coming: time for stock-straightening is short: vigorous, decisive action is the order of the day: to illustrate:

—men's strictly all-wool suits, made of worsteds, velour finished cassimeres, cheviots and tweeds: suits of brown, gray or blue, also fancy mixtures: single and double-breasted styles: regular $20, $22 & $25 lines—reduced to $14.50

—our "blue serge suit sale" is still proving a magnetic attraction: this is a "once-in-a-great-while" opportunity: fine serges, made to retail for $16, $18, $20 and $22, now on sale at $10.50

NOTICE

There will be no interruption to city or country business by reason of our fire, as our main building and stock are not affected.

Orders *filled* promptly.

W. D. ALLEN MFG. CO.,
151 LAKE STREET.

SPECIALS

36-in. Riveted Steamer TRUNK - - - $6
Elsewhere $8.00.

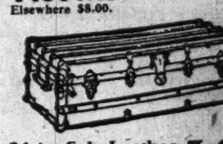

24-in. Sole Leather SUIT CASE, 3.95
Elsewhere $5.00.

6c carfare saves you real money.

Ft. Dick
118 WEST MADISON ST.

Extract of Lemon

Dr. Price's Delicious Flavoring Extract

of Lemon is made from the choicest Sicily Lemons and imparts in whatever it may be used the strong flavor of the fresh fruit.

Under the New Pure Food Law
All Food Products must be pure and honestly labelled.

BURNETT'S VANILLA

wealthy years ahead of the Law. It was always pure Vanilla. Every bottle now bears this label: *Guaranteed under the Food and Drugs Act June 30th, 1906, Serial Number 31*, which has been assigned to us by the U. S. Dept. of Agriculture.

JOSEPH BURNETT CO., BOSTON, MASS.

For School information without charge, write or apply, Room 534, Tribune Building.

E HUB
y Eclytton
eal re-
ons: The
preventive
l days in Au-
his store
nces no periods
tivity: clearing
s in each of its
eat departments
e crowds steadily
: time for stock-
tening is short:
s, decisive action
rder of the day:
trate:
en's strict-
wool suits, made
steds, velour fin-
cassimeres, chev-
d tweeds: suits of
n, gray or blue,
ncy mixtures:
e and double-
d styles: regular
2 &
s—$14.50
d to
ur "blue
it sale" is still prov-
agnetic attraction:
a "once-in-a-great-
opportunity: fine
made to retail for
$20
now
at $10.50
TICE
here will be
nterruption
y or coun-
business by
n of our
as our main
ding and
are not
ed.
ders filled
ptly.
. ALLEN
G. CO.,
KE STREET.
CIALS
ted Steamer
K - - - $6
Leather
CASE. 3.95
ves you real money.
Dick
T MADISON ST.
ct
of Lemon
ee's Delicious
Extract
made from the choic-
nons and imparts in
may be used the
of the fresh fruit.
w Pure Food Law
cts must be pure and
tly labelled.
NETT'S
NILLA
ead of the Law. It was
lla. Every bottle now
ssarilized under the Food
ane 30th, 1906," Serial
has been assigned to us
of Agriculture.
ETT CO., BOSTON, MASS.
information with-
write or apply.
ribune Building.

ASK RECEIVER FOR "ALL NIGHT BANK"

Stockholders Say Institution Now Exists to Pay President's Salary.

NO DEPOSITS RECEIVED.

Concern Said to Have Become a Mere Adjunct of the Federal National.

On the ground that the United States Trust company, formerly the Jennings Real Estate Loan and Trust company, has ceased to be an independent concern and is operated solely as an adjunct of the Federal National bank, action for the appointment of a receiver was begun by stockholders in the Circuit court yesterday afternoon. The company formerly conducted an "all night" bank in Chicago.

It is charged that the business is kept in operation by President C. H. Wilcox "for the purpose of receiving his salary as president." Wilcox and the trust company are made defendants. The complainants, who own thirty-nine shares of stock, are Hugh McGann, W. S. Thompson, N. G. Shannon, Minnie Kyser, M. C. Dolan, Elizabeth Beardsley, Katherine Quigley, Joseph Lemke, and Nicholas F. Ehrmeyer. All live in Chicago.

Initial Capital $250,000.

It is set forth that the Jennings Real Estate Loan and Trust company was incorporated July 31, 1906, with a capital stock of $250,000, divided into 2,500 shares. Pursuant to the purposes set forth in its certificate of incorporation, the company engaged in a general banking business in Chicago.

Prior to the incorporation of the company, it is averred, J. Elliott Jennings conducted a real estate and loan business, and he was the promoter and moving spirit in the organization of the trust company and a subscriber for a large number of its shares. At the time the company began business Jennings became its president and dominated its affairs until the early part of this year.

In the early part of 1907 Jennings became financially involved and disposed of a majority of the shares held by him to C. H. Wilcox and went to Los Angeles. Wilcox is said to have paid only $25,000 for the shares held by him.

Following this a resolution was adopted by the stockholders reducing the capital to $200,000, and the name was changed to United States Trust company. About the same time two-thirds of the space in the office at Monroe and Dearborn streets was rented to the Federal National bank, and the trust company's savings depositors' accounts were disposed of to the bank. Since then the trust company has refused to receive deposits, and its officers have referred persons seeking to deposit money to the Federal bank.

On June 15 last, when the state auditor of public accounts made an examination of the trust company's affairs, he determined that its capital stock was impaired $40,000 and ordered an assessment of that amount against the stockholders.

Assets of Doubtful Value.

The assets of the trust company, it is declared, consist of real estate bonds amounting, at face value, to $176,000, not readily salable and of doubtful market value; unsecured notes for $30,000, also of doubtful value; and mortgages on real estate of a face value of $23,450 and an estimated value of $11,000. *The entire amount of the real estate bonds, it is charged, has been hypothecated with the Federal National bank to secure a loan of $76,000.*

Wilcox is receiving a salary of $300 a month as president.

The complainants allege that they paid Jennings $200 a share for the stock, the par value of which was $100 a share. The complainants also charge that if they and the other stockholders are obliged to pay the assessment of $40,000 it will not be sufficient to keep the capital stock intact for any definite period and further assessments will be necessary.

EXCURSION BOAT RESCUES MEN IN DISABLED LAUNCH.

Charles Bonner and Irving Strader Are Picked Up After Drifting All Day on the Lake.

After drifting about the lake all yesterday in a disabled launch without food or drink, Charles Bonner, 5752 Rosalie court, and Irving Strader, 462 Bowen avenue, were rescued by the steamer Theodore Roosevelt.

The two men were exhausted when taken on board the steamer, but after restoratives had been administered by Dr. H. N. Bundesen, the boat's physician, they were able to tell their story. They started at 5 o'clock in the morning from Chicago for Michigan City and when about ten miles out the electric battery of the launch became exhausted.

All day long they drifted, from time to time sighting steamers and yachts, but unable to attract their attention. A driving rain and a rising sea added to their peril and discomfort. They had abandoned themselves to despair when they were picked up by the Roosevelt.

The launch was taken in tow, but shortly afterward the steamer ran into a heavy rain and wind storm which snapped the tow rope and the launch is still tossing about in the lake waves. The boat was known as the Bertha. It formerly belonged to the South Haven life-saving station.

COURT SEEKS MORE LIGHT ON CHARGE OF CONSPIRACY.

Stock Certificate Stubs and Memoranda of Bidwell Electric Company Ordered Produced as Evidence.

Stockholders of the Bidwell Electric company, 153 Clinton street, testified last evening in Municipal Judge Sadler's court in the hearing of the conspiracy charges brought by the Bidwells against Ida C. Palmer, former bookkeeper for the concern, the stockholders' attorney, Charles G. Rose, and four stockholders.

Judge Sadler decided that certain stock certificate stubs and memoranda of the firm must be produced and the case was continued until tonight.

Benson H. Bidwell, president, and Charles F. Bidwell, secretary of the concern, charged that the management of the company was libeled in letters to the stockholders, written by Miss Palmer, in which she accused the officers of selling unauthorized stock and asked for an investigation of the firm's books through Attorney Rose.

DROPS DEAD IN COURTROOM.

Attorney J. L. Kindt, Divorce Case Witness, Dies Suddenly—Death at Desplaines Camp.

After he had given brief testimony in a divorce suit, Attorney John L. Kindt of Waukegan, Ill., died in Judge McSurely's courtroom yesterday afternoon. Heart disease is believed to have caused death. Mr. Kindt made a specialty of patent cases and had offices at 115 Dearborn street.

A. B. Koch, 40 years old, who had lived in a cottage at the Desplaines camp grounds the last two months, was found dying there yesterday morning of heart disease and expired before a physician could reach him. His home in winter was in Ravenswood.

Jeremiah Coffesh, for twenty-five years a cattle buyer for Morris & Co., fell dead in a hallway of the Allen house, 4187 Halsted street, at 4 o'clock yesterday afternoon. He had arrived in Chicago in the morning with a shipment of cattle. Heart disease is believed to have caused his death. Mr. Coffesh was 60 years old and unmarried. His home was in Philadelphia, though Chicago was his business headquarters.

President Small of the Strikers Comes to Town and Meets Family and Friends.

[From photographs taken for THE TRIBUNE.]

D. G. RAMSEY. MISS SMALL. MRS. SMALL. MR. SMALL. WILL C. LONG

Mr. Small in Automobile

SOLDIER INSULTS A WOMAN

State Artilleryman Forcibly Kisses Wife of Capt. Clinnin.

CAUGHT AFTER LONG CHASE.

Will Be Tried by Court Martial and Dishonorably Discharged.

Private J. R. Hill of battery A, Danville, one of the companies of state artillery service now at Camp Logan rifle range near Zion City, was placed in the range guardhouse last night. He will be court martialed today as a result of serious charges made against him by the wife of Capt. John Clinnin, range officer and an employé in the county recorder's office in Chicago.

Hill was captured only after a wild chase over the rifle range by a squad of soldiers. The soldiers were attracted to Capt. Clinnin's house by the screams of the captain's wife. The woman accused of Hill of having insulted her.

By the time the soldiers came up Hill was far away, running for the timber country. After his capture Capt. Clinnin took the matter before Maj. O. P. Yaeger and Adjt. Holmes, who were dining at the Onwentsia club in Lake Forest with Col. Gordon Strong. The officers went to Camp Logan immediately and made arrangements for the trial. Hill is said to have admitted his guilt.

Kindness Rewarded by Insult.

There are three batteries in camp on the range, batteries A, B, and C. Battery A is commanded by Capt. Loomis, Hill's superior officer. Part of each day is spent in practice shooting and it was during this period that the incident occurred.

While target shooting with his rifle Hill's finger caught in the gun lock and was lacerated. He was taken off the field and restoratives hunted. The nearest place of aid appeared to be the house on the range in which Capt. Clinnin and his wife live during the summer.

Mrs. Clinnin was sympathetic and washed and dressed the soldier's wounded hand. He was left to rest there and when he began to feel better he came to the realization that he was alone in the house with the captain's wife.

It is charged by Mrs. Clinnin that Hill kissed her and began to force his attentions on her. She broke away and began to scream. The soldiers outside neard her and came running up.

"Catch him!" she cried. "He has insulted me. Catch him!"

She pointed to Hill, who was fleeing down the range, and began to cry. The soldiers took up the chase and called others to their assistance.

May Be Drummed Out of Camp.

After Hill was captured he broke down and protested that he had meant no harm.

"I kissed her," he said, "but I thought she was the hired girl. I didn't know it was the captain's wife."

The man was taken to the guardhouse and locked up. The soldiers were angry about the matter. When they heard of it they threatened to tar and feather Hill if they could get hold of him. Capt. Loomis and Capt. Newman of one of the other batteries promised to start an official inquiry at once. All the officers prophesied that many things would be done to Hill at the court martial, as the reputation of the batteries was at stake.

When Maj. Yaeger and Adjt. Holmes heard of it they prepared at once to go to Capt. Logan. Capt. Clinnin assured the officers that he would not start any civil proceedings if army punishment would be administered. The punishment in this case, Adjt. Holmes said last night, could be dismissal from the militia in disgrace and drumming out of camp.

GETS FIVE DOLLARS; FIGHTS.

Mary E. Brown Wants Greater Share in Mother's Estate, Worth $10,000, So Would Break Will.

Contest of an instrument purporting to be the last will of her mother, and by the directions of which she is given a legacy of $5, is made by Mary E. Brown, 274 Sheffield avenue, in a suit filed in the Superior court. The writing, disposing of an estate valued at $10,000, was exhibited in the Probate court after the death of its alleged maker, Mary Clancy, who died Aug. 7, 1906, at the age of 80, at her home, 88 North avenue.

The purported will bears date of Jan. 23, 1906, and bears the signatures as witnesses of Charles H. Markham, Anne Markham, 83 North avenue, and Bernard J. Mahoney, 570 North Hamlin avenue.

It is charged by the complainant that the witnesses were not present when the paper was signed and that it was prepared at the suggestion of Michael P. Quinlan and Bernard J. Boyle, who had gained control over Mrs. Clancy's mind.

GUILTY, HE FACES DISMISSAL.

Patrolman Accused of Assaulting Reporter Loses Case.

CHIEF TO DEAL WITH KEANE

Believed He Will Be Ousted from the Police Department.

Charles Keane, a patrolman at the West North avenue station, was found guilty yesterday by the civil service commission of conduct unbecoming a policeman. As Keane is a probationary man, the punishment was left to Chief Shippy. It was believed last evening it would be dismissal from the force.

Keane was accused of brutally maltreating and afterwards arresting a newspaper reporter named Frank Carson, who spoke to him in the way of business at the corner of Milwaukee and Western avenues. Mr. Carson had gone to the station to find another patrolman named Ontank, and was told he would be at the corner named.

Carson went there and found Keane, who had just come out of a saloon. Thinking he was Ontank, Carson spoke to him. Keane first assailed the reporter verbally for his impertinence in daring to speak to him and then dragged him to the patrol box and called for the wagon.

Refuses to Argue; Uses Force.

Mr. Carson argued with him, but Keane grew angrier and finally hit his "prisoner" a severe blow in the mouth, loosening a tooth and bringing blood. Then when the wagon came he literally threw his prisoner into it, got in himself, invited the comrade with whom he had been in the saloon, a postoffice employé named McCarthy, to go along, and personally took Carson to the station.

There Carson was released on bail and the next day discharged by the judge for the simple reason there was no possible case against him. The chief at once suspended Keane, who demanded a hearing by the civil service commission. This he was not legally entitled to, but Chief Shippy has made it a practice to allow it in the case of probationary officers who are entirely under his control to avoid claims of favoritism, and so one was granted Keane.

It was had on Tuesday, and Keane was there with a lawyer to defend him. There was no denial of the general facts, but the excuse was made for Keane that he had been previously imposed on by young men who falsely had represented themselves as connected with newspapers, and he was "suspicious" that Carson was an impostor.

Police Rules Ignored.

All the testimony brought out by the chief during the hearing showed a total disregard of all police rules in the case and the decision of the commission followed the testimony.

"The testimony was all plain enough," said President Lower of the commission. "It was all one way and none of the material charges were even contradicted."

The charges against Patrolman Richard J. Murphy of the South Englewood station were dismissed. The complainant was Emma Prints, a 14 year old servant, but her testimony was deemed insufficient.

POLICEMEN ARE CRACK SHOTS.

Sergeant L. B. Congdon Hits Bull's Eye Every Time—Other Good Scores.

That policemen can shoot straight was proved yesterday afternoon to "doubting Thomases"—on this occasion a throng of Lake View citizens—when Sergeant L. B. Congdon of the Forty-fourth precinct station made the maximum score at the revolver tournament of the department. The "shoot" has been in progress for some days at the town hall station, Addison and Halsted streets. Congdon broke all records by hitting the bull's eye every time, not missing a shot out of the total number fired by him. Fred W. Soelter and E. Dean tied for second place, with a score of 44 points out of a total of 50. The men are shooting ten shots each at a distance of forty-five feet. The winners will compete for the policemen's state championship at Camp Logan rifle range on Sept. 15.

DROWNS BY BANK OF RIVER.

Young Albert Shuber Slips from Rock and Perishes in but Four Feet of Water.

Albert Shuber, 25 years old, 998 One Hundred and Sixth street, South Chicago, was drowned in the Calumet river late yesterday afternoon. Shuber and a companion were drilling a rock when both slipped from the narrow platform which they had erected. The water was not more than four feet deep where Shuber fell in.

NOW RICH; REMEMBERS GIFT

Indian Helped as Poor Lad Never Forgets Favor.

CHICAGOAN FRIEND IN NEED

Millard Denslow, Who Gave Last Dollar to Boy, Doubly Repaid.

That the gratitude of an Indian is as far reaching and enduring as his vengeance was forcibly impressed upon Millard S. Denslow, 346 Bissell street, a well known Chicago real estate man with offices at 88 La Salle street.

Mr. Denslow befriended an Indian boy years ago and loaned him $20 when the lad started west to seek his fortune. The poor youth of other days returned yesterday a millionaire and paid off the score handsomely.

When Mr. Denslow was building the racetrack at Buffalo he had in his employ an Indian boy whom he knew as "Joe." The Indian had come to him without a penny. Mr. Denslow made him his private messenger and body servant. When financial disaster overtook Mr. Denslow the Indian asked him for $20 with which to make the trip to California. Mr. Denslow drew out all the change he had in his pockets. It was a little more than the amount asked for.

Reward for His Loyalty.

"Take it, Joe; it's a gift, not a loan," he said. "I'm nearly 'broke,' but you've been a loyal fellow and I am glad to help you."

A caller at Mr. Denslow's office yesterday sent in a card inscribed "Joseph Schwartz." Mr. Denslow looked at the name reflectively. It suggested nothing.

"Show him in," he said to the office boy.

Mr. Schwartz entered clad in a blue summer coat, striped flannel trousers, panama hat, and white canvas shoes. A big diamond blazed in his tie. Another immense stone scintillated on his finger. A watch fob studded with diamonds gleamed like an electric light.

Mr. Denslow inspected his visitor from white shoes to panama, but in the bedimonded and sartorially effulgent person failed to recognize the tramp Indian boy he had once befriended. Mr. Schwartz drew a large roll of money from his pocked, "peeled off" two $20 bills, and laid them upon Mr. Denslow's desk.

"What's this for?" asked the surprised Mr. Denslow.

"I'm Joe," Says Croesus.

"That's the $20 you loaned me years ago, with interest," said his caller. "Don't you know, Mr. Denslow? I'm Joe."

"Mr. Schwartz" is not as romantic a name as Uncas, or Chingagook, or Flying Arrow, but it is the name of this up to date Indian. Neither does Mr. Schwartz talk in the "Me-heap-big-chief" language of yellow back literature. He speaks in the nervous, snappy style of a shrewd business man and in good English. The story he told of how he rose from the crossties to be a millionaire is an amazing romance.

After leaving Mr. Denslow's service he made his way to California, where he made $8,000 working in gold mines. Then he went to Santo Domingo, where he had heard there was money to be made in mahogany. He made large profits on several shipments of hardwood to this country. In the end he acquired 10,000 acres of the richest mahogany forest land in the island. He declares his land now is worth more than $1,000,000. He came to Chicago with a trainload of mahogany from his own forests.

SMASH WINDOW, LOOT STORE.

Organized Gang of Robbers Scores Third Successful Downtown Burglary Within Two Weeks.

For the third time within two weeks in the downtown district burglars have smashed a store window and escaped with considerable loot. This time it is the N. Watry & Co. optical and photographic goods store, 99 Randolph street, that suffers. The burglars escaped with twelve pairs of field and opera glasses valued at $250.

The police believe an organized gang of thieves is responsible for the three burglaries.

PHILIPPINE SOCIETY ELECTS.

Chicago Man Named Vice Commander—Other Officers Are Selected.

Kansas City, Mo., Aug. 15.—H. A. Crow of Connellsville, Pa., former captain of the Tenth Pennsylvania Volunteer infantry, was today elected commander in chief of the Army of the Philippines. Other officers were elected as follows: B. J. H. Farrell, Chicago, vice commander; Maj. Gen. J. Franklin Bell, first junior commander.

CURSES DOCTOR AS HE DIES.

Would-Be Suicide Had Bullet Ready for His Physician.

BLAMED HIM FOR ILLNESS.

Spends All of His Money to Prevent "Grave Diggers" Getting It.

Having accomplished at least one of the objects he had set himself—the spending of the biggest part of his hoard, $248.27—an unidentified man attempted suicide in Lincoln park last night by swallowing morphine. Whether or not he had accomplished his other antemortuary purpose—the killing of a physician whom he blamed for all his troubles—is not certain, but a revolver with all chambers loaded, which was found on his person, indicated that this design had not been carried out. The money spending purpose was accomplished down to $1.27, the amount found in the would be suicide's pockets.

The man was found in the park at the foot of Garfield avenue by Park Policeman Hayes, who saw him lying near a clump of bushes. The policeman, thinking he was sleeping, attempted to arouse him. After repeated efforts to put the man on his feet he left him lying on the grass and notified the North Halsted street police, who removed him to the German hospital.

Initials on Handkerchief

A white linen handkerchief with the initials "J. K." is the only clew to his identity. He is about 30 years old.

His end he had planned since July 7, according to the date of the following letter found in his pocket:

When you find me dead it will be a case of suicide. The reason is that I have been sick for the last four years, and am tired of life. But today I have $248.27, and I'm going to spend it all before I die, not because I want to have a good time but because I don't want any more of my money to go into the hands of these grave diggers. I paid them for digging my grave, but I don't want to pay them for putting me into it. (You call them doctors.)

Now, I want to find the first doctor that attended me and give him a couple of bullets in his brain. I blame him for all my troubles. But he done good business on me, and now I don't care whether he didn't know any better or not. But I want to get him, anyway. I forgot his name.

Don't try to find out who I am; you will have too hard work. I don't care what you do with me after I am dead. I have no relatives.

No Signature on Letter.

The letter, which was unsigned, was written on a leaf of a memorandum book.

The man is 5 feet 10 inches in height, slim built, of fair complexion, with brown hair, bald on top. He wore a brown sack suit, black stiff hat, and a black and white shirt.

DRIVES FOUR BLIND HORSES.

Animals Are Also Lame, and Their Owner Must Pay Fine or Go to the Bridewell.

Albert Morgan, a coal dealer who conducts his business from an alley near the corner of Dearborn avenue and Division street, was fined $20 and costs in the Criminal court yesterday afternoon on a charge of driving four horses which were so decrepit as to be unfit for use. Judge Walker, who imposed the fine, directed that the animals be shot at once.

The charge against Morgan, who lives at 495 North Clark street, was brought by Hugo Krause, superintendent of the Anti-Cruelty society. James J. McGeary, one of the society's special officers, discovered the horses several months ago and since that time, he says, has warned Morgan five times that the animals should be killed. Morgan disregarded the warnings and the Anti-Cruelty society started proceedings in the East Chicago avenue police court.

Morgan demanded a jury and the case was transferred to the Criminal court. At the hearing Dr. R. G. Hominson, the society's veterinary, testified that each of the horses Morgan was driving was lame and blind and covered with sores on the shoulders and back.

"I don't believe I can pay the fine," said Morgan after the hearing. "Guess I'll have to go to the bridewell. It's pretty tough to lose four horses and be fined for it, all at one lick!"

PREFERS GIRL TO FORTUNE

Frederick Jellison Weds at Risk of Being Disinherited.

DEFIES WISHES OF SISTERS.

Elopes to Kenosha, Wis., and Makes Miss Anna Grant His Bride.

Disregarding the wishes of influential relatives and taking chances on being disinherited by a wealthy uncle in the west who promised to make him the principal legatee of a big estate, Frederick W. Jellison, holding an executive position with the John W. Gauger & Co. sash and door factory at West Twenty-second and Laflin streets, eloped to Kenosha, Wis., on Wednesday with Miss Anna Grant of 3133 Prairie avenue.

The bride is a milliner. She attended services at St. James' Roman Catholic church regularly and is popular with the young folks there, but in the estimation of the groom's sisters—one the wife of a local dental parlor manager, the other the wife of a well known theatrical manager of Broadway—she is not "high toned" enough. The uncle simply objected to Jellison marrying at all.

Opposed by Groom's Sisters.

The sisters have known of their brother's love for the young milliner for some time, and it is said they did their utmost to turn his attention to a "society belle." This interference of relatives caused more or less annoyance to the young man, but he cast all worriment aside by taking a day off and speeding to Kenosha, Wis., in an automobile, hunted up Justice of the Peace Edward Donahue, and had the ceremony performed.

The parents of the bride have been apprised of what took place, but so far as the principals know the relatives of the groom are still in the dark.

Jellison Says He Is Suited.

When seen in his suite of rooms at 2246 Michigan avenue last night Jellison, after expressing astonishment as well as regret that the affairs of his heart had gained publicity, and finding that his attempts at suppression were futile, said:

"I am packing up my things and will move to my wife's house on Sunday. She is a lovely girl and there should be no objection. We have been keeping company for three years and she's the only girl for me.

"If it has come to a case of publication I shall stand on my independence and let my relatives say what they wish. They like her all right, but seemingly not so well as another girl. It's my doings, though."

CHARGE FRAUD IN ASSESSMENT

Monroe Avenue Residents Say Cemetery and Illinois Central Escaped Payment for Paving.

Monroe avenue property owners, in a bill for an injunction filed in the Circuit court yesterday against the city and County Treasured Thompson, charge that there was fraud in the assessment for paving of that thoroughfare in 1904. The complainants are unable to state whether this was the design of the board of local improvements, the city council, or John A. Hay, former superintendent of special assessments.

It is charged that the Illinois Central railroad and the Oakwoods Cemetery association, having a frontage of 325 feet, were not assessed. So Emma Cosgrove and twenty-nine other owners of property ask that the assessments be held void.

The board of local improvements is criticised also for allowing Kimbark and Woodlawn avenues to remain in an unpaved condition for a long time, causing a heavy flow of traffic over the newly paved Monroe avenue.

GIRL HELD UP BY LONE ROBBER

Jennie Bremlin, 18 Years Old, Forced to Surrender Purse—Highwayman Makes His Escape.

Jennie Bremlin, 2395 West Monroe street, was held up by a lone robber about 9 o'clock in the evening, on Forty-sixth avenue, between Madison and Monroe, under the Belt railroad tracks. The robber secured $4 and a trunk check. Miss Bremlin was returning from music college and was but a block from home when held up. The robber escaped.

BUSINESS MENTION.

Old Eyes Made New. Sick Eyes Well. Ask your Druggist for Murine Eye Remedy.

FORMER OFFICER BRANDS OLD CHIEF

Sensational Charges Made by Lavin Against Collins; May Ask Reinstatement.

HE SPARES NOT THE LASH

Report to Civil Service Commission Denounced as False and Fraudulent.

Former Police Inspector Lavin started to make trouble for former Chief of Police Collins yesterday. He went before the civil service commission with a petition in which Collins is accused of something so like forgery it is difficult to determine the difference, and made the argument that by it Collins had admitted he was actuated by motives of personal hatred last summer in bringing the charges against him.

Lavin does not directly ask to be put back on the police force. He simply requests that the records of the commission be corrected to show what he claims are the facts. The inference is, however, a demand for reinstatement will follow the correction if it is made.

"Fictitious, false, and fraudulent" is the alliterative manner in which Collins' report to the civil service commission of Lavin's resignation from the police force is described. He is accused of having "secured by fraud and deceit and concealment of the truth" the assent of the commission to the acceptance of that resignation.

Prayer of Petition.

The prayer of the petition is:

That the copy of said pretended resignation be stricken from the files of the commission; that the action of the commission of Nov. 13, 1906, in approving it be declared null and void, and that such other relief be given the petitioner as the commission may decide.

The direct charge Lavin makes is that Collins did not send to the commission the letter of resignation he wrote, but an altered one, which was marked "copy." This was substantiated by the testimony of Sergeant Barry, employed in Collins' office, who testified that he had written the letter and, when asked why it had been changed, answered he did not remember, but he presumed he must have written what he did at the order of "some one of his superiors."

Charges of Enmity Made.

Lavin's letter of date of Nov. 1, 1906, after stating he had been tried by the commission and acquitted, read:

"I hereby tender my resignation as inspector of police for the following reasons:

"It is charged that you are my personal enemy, that said enmity is of long standing, and that in this persecution you have used your high office as chief of police to gratify your personal animosity.

"Whether this be true or not, I understand it is your personal desire that while you are chief of police I should not continue as inspector. For you to remain as chief and me to continue as inspector might prove intensely disagreeable to both of us and detrimental to the discipline of the department.

"If I am correctly advised as to your position I respectfully ask you to act upon the above resignation at once."

Chief Collins Acts.

Chief Collins did act at once. On the same day he is said to have sent to the civil service commission what purported to be Lavin's letter of resignation and which read:

"I hereby tender my resignation as inspector of police of the city of Chicago to take effect this date." This was all there was to it.

"By hastening to accept the resignation in the form in which it was written," said former Corporation Counsel Tolman, who is acting for Lavin, "Collins admitted that Lavin had been 'correctly advised' when he was informed that personal animosity was back of the prosecution. Furthermore, the letter he sent the commission and on which it acted differed essentially from the one Lavin sent him. Not only was the wording of the first paragraph materially changed but the important paragraphs which followed were stricken out. It was a plain intent to deceive."

The commission took the matter under advisement and will announce its decision later.

Advertising is a sales-engine, not a "cure-all." It will not cure poor management; it will not stop manufacturing wastes; and, except in special cases, it will not indefinitely continue to sell inferior goods.

What advertising will do is to catch hold of the merits of a proposition, to multiply their profit, to make them evident to eyes no matter how distant, to make your goods accessible to your public,—in a word, to bring you and your own together.

The circulation of THE LADIES' HOME JOURNAL is over one million copies each month.

THE CURTIS PUBLISHING COMPANY
PHILADELPHIA
NEW YORK BOSTON CHICAGO BUFFALO

Just now extra values in Summer suits are our most taking bait for business.
Especially at $15 and $20.
F. M. ATWOOD,
Rogers, Peet & Co. Clothing, Hats and Furnishings.
Cor. Clark & Madison Sts.

NORTH CAROLINA RENEWS R. R. WAR

Efforts to Make the Southern Railway Obey Rate Law Begin in New York.

STICK TO STATE RIGHTS.

Attorneys Enter Plea That Federal Court Cannot Interfere with Officials.

New York, Aug. 15.—[Special.]—With an imposing array of legal talent on hand to look after its interests the state of North Carolina took up in this city today its fight to make the Southern railway obey the new rates on freights and passengers decreed by the legislature.

The first of a series of hearings was held in the office of the railway company, at 80 Broadway, before ex-Judge W. A. Montgomery, as master under appointment of United States Circuit Judge Pritchard.

In these hearings a record will be made on which Judge Pritchard will decide whether he will issue a permanent injunction restraining the appropriate officers of the state of North Carolina from enforcing the law as confiscatory, and for that point the matter will be ready for the United States Supreme Court on Appeal.

Admits Discrimination.

Today's sitting brought out a great deal of testimony about the comparative rates on local, and through business within the state of North Carolina, and on interstate business originating in North Carolina for points outside and originating outside for points within the state.

This resulted in the admission during the examination of J. M. Barr, formerly president of the Seaboard Air line, that the rates on the Southern railway to Lynchburg, Va., on freight originating south and west are lower than the rates to intermediate points in the state of North Carolina.

Mr. Barr explained that the effect was to "encourage the jobbing trade in Lynchburg, and a moment later he made the further admission that when he was president of the Seaboard his road did not build into Greenborough, N. C., for fear the Southern might make reprisals. He denied that there was any "gentleman's agreement" between the two roads, but did not deny that there was an implied understanding that reprisals would be undertaken by the Southern if its monopoly in North Carolina were infringed upon.

Deny Federal Jurisdiction.

Before testimony was put in, ex-Gov. Charles B. Aycock and E. J. Justice, speaker of the South Carolina house, who appear for the attorney general of the state, entered a statement denying the jurisdiction of the federal court on the ground that the questions at issue should be litigated in the state courts. Further, they held that the federal courts are prohibited under the constitution from directly restraining the officers of a state from performing their duties, and are similarly prohibited from restraining them by indirection. It was further contended trat the rate laws are self-executory and did not need action by the attorney general and corporation commission to put them into force.

It is understood that the state, in addition to contesting the jurisdiction of the court, will contend that capitalization of the Southern is grossly excessive and that all the common and half the preferred stock represent water on which the traffic has to support whatever dividends may be paid.

Alabama Rate Law Enjoined.

Montgomery, Ala., Aug. 15.—An injunction has been secured by the Louisville and Nashville railroad company from Judge Jones of the United States court restraining the state from enforcing the commodity freight rate law and the 2½ cent passenger rate law until the federal courts have passed upon the validity of these acts.

Every sheriff in Alabama and every solicitor are restrained from arresting or indicting employes of the company who violate the terms of the acts.

This is a challenge to Gov. Comer, who recently announced that he would arrest and prosecute every railroad which violated the laws, despite the action of the federal courts.

VEST BUTTONS GET DIVORCE FOR CRANBERRY KING'S WIFE.

Cruel and Inhuman Treatment Centers About Stenographer of Bog Produce Magnate in Des Moines.

Des Moines, Ia., Aug. 15.—[Special.]—Because he asked his stenographer to change the buttons in his vest one day Elwood Austin Royer, one of the organizers of the cranberry trust in America, lost his wife in the divorce courts. Mr. Royer, who is one of the society leaders of Des Moines, had a beautiful wife. Judge Howe granted her a divorce on a charge of cruel and inhuman treatment.

Mrs. Royer claims that her husband was altogether too confidential in his relations to his confidential secretary. But Royer says that his wife is jealous.

"I was in a hurry to join my wife at dinner one day while she was at the office," said Royer, "and I tossed my white vest to the stenographer and asked her to change the buttons on it while I changed collars. Imagine my chagrin when my wife darted forward and grabbed the vest, saying, 'Here, that is my job.' The whole force saw it and I was greatly humiliated."

SEAL FUND UNTIL 2000 A. D.

Pennsylvania Treasurer Has Envelope Which Contains Future Aid Given Twenty-six Years Ago.

Harrisburg, Pa., Aug. 15.—Among the papers which were laid before the state board of revenue commissioners today was a sealed envelope which had been in the possession of the state treasurer since 1881. This envelope is marked "Contract of C. F. McKay with the Girard Title and Trust company."

It bears the injunction that it is not to be opened until July 4, 2000, when the proceeds are to be applied to the state debt, and indorsed across the face in the handwriting of ex-Gov. Hoyt is an order that the request shall be honored.

It is said that the envelope contains an order to turn over to the state $20,000 worth of state bonds held by that company. The commissioners ordered that the envelope be kept as directed.

BECKER OUT FOR GOVERNOR?

Reported That Milwaukee Mayor Seeks Republican Nomination—Badger State Politicians Speculate.

Milwaukee, Wis., Aug. 15.—[Special.]—It is believed here that Mayor Sherburn M. Becker is a candidate for the republican nomination for governor. The announcement here today by Tax Commissioner William F. Hooker that he believes the mayor will become a candidate is taken as a sure sign that formal announcement of his candidacy will soon be made. Mr. Becker refuses to state whether or not he is a candidate for the mayoralty when his term expires in the spring. Gov. Davidson, it is expected, will be a candidate for reelection.

NEWS PURELY PERSONAL.

ASSISTANT SECRETARY OF WAR OLIVER, who has been spending his vacation at Murray Bay, Canada, has returned to Washington.

FORMER PRESIDENT CLEVELAND is not ill at his home in Princeton, as reported, according to his physician.

Imitations Pay the Dealer a Larger Profit, otherwise you would never be offered a substitute when you ask for an advertised article.

MRS. EDDY'S SANITY ARGUED IN COURT.

(Continued from first page.)

of 'Science and Health' and 'Unity of God' could go on without hindrance. I shall assign the copyright of these books to one or two perhaps of my students in equal shares who I think have done and will do the best as publishers and owners of these books.

Wouldn't Trust Boston Lawyers.

"Do not delay to ask a lawyer or judge of the United States Circuit court all about this question of a legal conveyance of copyright so that the ownership will take place after the decrease of the present owners. This conveyance to be made outside the will so that if the will is broken the assignment would be valid. In haste affectionate,

"M. B. G. EDDY.

"P. S.—Be perfectly silent to all but the legal party about what I have written. The Boston lawyers whom I have employed are demoralized by M. A. M. Note this."

This letter was read as part of the deposition of Arthur T. Buswell, a portion of which deposition was read to the court this afternoon. Several other letters in Mrs. Eddy's handwriting were submitted, but were not of special significance.

GIRL SWIMMER SAVES LIVES OF MAN AND TWO CHILDREN.

Frances Lloyd Jumps from a Boat and Rescues a Boy and a Girl from Drowning.

Onset, Mass., Aug. 15.—[Special.]—Miss Frances Lloyd is the heroine of the summer colony at Buzzard's Bay. While she was rowing alone on the bay yesterday she saw a catboat a good distance away capsized by a gust of wind. This boat was being sailed by its owner, Henry Winslow of Boston. With him in the catboat were his two children, Caroline, 7 years old, and Sears, 5.

The young woman in the rowboat saw all three go into the water and started to the rescue. She found Mr. Winslow, who cannot swim, hanging to the catboat's keel, unable to do anything to save his children, who had drifted away.

Both Caroline and Sears had sunk twice when Miss Lloyd reached them. She leaped into the water and brought up the boy, who had gone down. She got him into the boat and then went after little Caroline. When they were safe she climbed aboard her boat and picked up Mr. Winslow, who was almost exhausted.

BERNARD SHAW NEAR DEATH WHILE SWIMMING AT SEA.

Play Writer Carried Away by Current—Is Rescued After He Had Given Up All Hope.

[BY CABLE TO THE CHICAGO TRIBUNE.]

LONDON, Aug. 15.—George Bernard Shaw has had a narrow escape from drowning. He was swimming off Llanbedr, Merionethshire, with a friend, when a current carried them away and prevented them from returning to the shore.

After a long time they were landed on a distant sandbank, whence they were rescued. Mr. Shaw was utterly exhausted and had given up hope of returning to the mainland alive.

He says he only kept swimming to postpone the unpleasantness of drowning as long as possible.

WOMAN AS OWN DETECTIVE FINDS NECKLACE AFTER YEAR

Every Day She Scanned the Women She Passed in St. Louis Till at Last She Sees It.

St. Louis, Mo., Aug. 15.—[Special.]—The problem of finding a needle in a haystack was outdone in St. Louis today when Mrs. Hamilton P. Prather of 326 North Euclid avenue recovered a necklace worth $1,000. The necklace was stolen a year ago and ever since Mrs. Prather has been watching the jewelry worn by women she passed in the streets. Tonight by the light of a street lamp near her home Mrs. Prather saw the necklace on the neck of a fashionably gowned woman, snatched it from her throat, and called the police. The woman wearing the necklace, Mrs. George A. Menkel of 576A Debaliviere avenue, told Chief of Police Creecy that her husband bought the necklace for $15 from a stranger. He knew it was worth much more, but thought the transaction legitimate. No charge was made against Mrs. Menkel.

STORM TRAPS MOUNTAIN PARTY

Special Cog Train Rescues Tourists Caught in Blizzard on Pike's Peak Trail.

Colorado Springs, Colo., Aug. 15.—[Special.]—A party of forty-one tourists stopping at Manitou who left the Jones and Diennen station on burros for the top of Pike's peak at 5 o'clock yesterday afternoon were caught in a blinding blizzard at Windy point, on the trail up the peak, and it was necessary to send up a special cog road train at 7 o'clock this morning to return the members from the summit. The train brought down thirty-six of the party, the other five having recuperated sufficiently to make their way down on burros. None of the party was seriously injured.

The blizzard raged for forty-five minutes, and when it ceased the side of the mountain and trail were covered with snow. The women of the party had become thoroughly chilled, and many of them had to be lifted into the saddles of the burros and strapped and tied on to prevent them from falling off.

Finally about midnight, five hours after the blizzard struck Windy point, the party reached the Summit house, more dead than alive. They found the doors of this place locked.

The party was compelled to seek shelter during the night on different sides of the building.

When daylight came the men found tools with which they forced an entrance to the Summit house and telephoned the cog road depot at Manitou.

'HUSBAND ABANDONMENT' NOW

Jacob Miller, a Machinist, Gets Warrant for His Wife on a Unique Charge.

After arresting thousands of men for wife desertion, the Chicago police are now busy trying to capture a woman on the novel charge of husband abandonment. The woman in question is Mrs. Susanna Miller, who has left her home with her two little baby girls, and whose husband, Jacob Miller, has had a warrant sworn out on a charge of abandonment. Miller lives at 127 Huron street.

LAW HITS AMATEUR PLUMBER.

Wealthy Aurora Man Fined by Jury's Verdict for Working Without a License.

Aurora, Ill., Aug. 15.—[Special.]—Nicholas Shients, the wealthy Aurora citizen who was charged with violating the state law by plumbing his own house without a license, was fined $5 and costs by a justice court jury here today. The case was merely to test the law, and has been appealed to the upper court. The jury was out five hours before arriving at a verdict.

SPRECKELS CASH USED FOR BRIBE?

Witness in Frisco Trial Declares Sugar King Put Up Marked Bills.

BURNS' NAME DRAGGED IN

Declares Assistant Prosecutor Knew Facts and Tried to Conceal Them.

San Francisco, Cal., Aug. 15.—[Special.]—Rudolph Spreckels today was openly charged with furnishing the money with which G. M. Roy bribed former Supervisor Dr. Charles Boxton to vote for the skating rink ordinance.

Boxton, who is one of the former supervisors who confessed to taking bribes, made the charge while on the witness stand.

Boxton was asked by Attorney Delmas, counsel for Glass:

"Did you accept the $500 offered you as a bribe by G. M. Roy in the matter of your vote in the skating rink ordinance?"

Dr. Boxton replied:

"I don't see what that's got to do with this case."

"Very well," said Delmas pleasantly, "I shall not insist upon the question. You need not answer it, doctor, if you do not wish to, unless the prosecution insists," thus adroitly passing the issue to the other side.

Puts Blame on Spreckels.

Without hesitation District Attorney Heney took up Delmas' question and put it to the witness:

"Did you accept that money?"

"The question is legal and pertinent and the witness must answer," ruled Judge Lawler.

Boxton turned in his chair and glared savagely at Heney.

"Yes," he said, between set teeth, "I accepted it, and I'll tell this too: Burns told me Rudolph Spreckels gave that money to Roy and caused the bills to be marked, and I'll tell you something else, since you want it all——"

"Yes," interrupted Heney. "We want it all. Go ahead."

Denied It Per Request.

"I will. Burns told me to deny that I took that money and he tried to get me to sign an affidavit to that effect. I told you that, Mr. Heney, and you said: 'Well, I didn't tell you to do that.' I did deny to the newspaper reporters that I had accepted money from Roy. Burns wanted to keep it from the papers. I presume he wanted to protect Roy. I understood that I was to be protected, but evidently I am not to be."

Boxton's face flushed and his eyes blazed with anger at Heney, and he snarled rather than spoke this testimony. He was excused without further questioning.

Earlier cross examination elicited from Boxton the declaration that when he signed last fall the affidavit that he had been guilty of no crime, he was entirely ignorant of what he was signing. That he affixed his signature at the request of Senator Keane, who at that time was clerk of the board of supervisors.

OBITUARY.

VALENTINE S. HOFMANN, vice president and general manager of the Hofmann Bros. Brewing company, will be buried tomorrow afternoon. The funeral will be at 1 o'clock from the residence of his sister, Mrs. George Herrmann, 1427 Washington boulevard. Mr. Hofmann leaves a widow and one daughter, Miss Delia Hofmann. George Hofmann is a brother, and the late A. M. Hofmann was also a brother. Mr. Hofmann died at the family residence, 992 Warren avenue, Wednesday afternoon. He was born in Chicago on July 4, 1857. He took an active part in democratic politics.

MRS. DANIEL P. RHODES, mother of Mrs. M. A. Hanna, widow of the late Senator Hanna, died at her home in Cleveland in her eighty-seventh year. She had been ill for more than a year. Mrs. Rhodes was born and reared in East Haddam, Conn. In 1889, after moving to Ohio, she married Daniel P. Rhodes, a wealthy business man of this city.

MISS KATE C. KNIGHT of Pittsburg, prominent as a clubwoman and philanthropist and president of twenty women's clubs about the country, died at a sanitarium at Danville, Pa. Miss McKnight was attacked with paralysis at Atlantic City two weeks ago.

Pabst Milwaukee

Practical Temperance

Pabst Blue Ribbon Beer is brewed as a temperance beverage—not as a stimulant.

As the consumption of beer increases, the sale of strong drink decreases. Beer is primarily a food, and its regular use satisfies the natural craving for a mild stimulant and prevents the desire for intoxicating liquors.

Pabst Blue Ribbon
The Beer of Quality

is richer in food values and lower in the percentage of alcohol than any other beer. The Pabst Eight-Day Malting Process retains all of the food values of the barley, while the Pabst Perfect Brewing Process transmits them to the beer in their most wholesome and digestible form.

When ordering beer, ask for Pabst Blue Ribbon.

Made by
Pabst at Milwaukee

And Bottled only at the Brewery.
Pabst Brewing Co.,
114 N. Desplaines St.,
Chicago.
Phone Monroe 67.

Great Violinist Dead

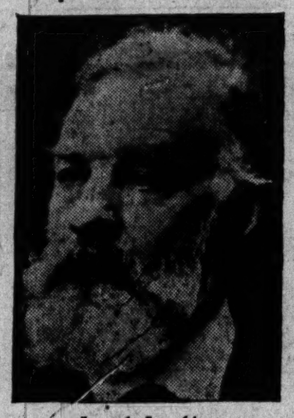

Joseph Joachim.

JOACHIM, NOTED VIOLINIST, DIES AT HOME IN BERLIN.

Was Concert Master in King George's Orchestra at Hanover for Twelve Years—Made Debut at Eight.

BERLIN, Aug. 15.—Joseph Joachim, the celebrated violinist, conductor of the Royal Academy of Music, Berlin, and music director of the Royal Academy of Arts, died today. He had been suffering for a long time from asthma and had been unconscious for several days. He was born in 1831.

Joseph Joachim, who came of German ancestry, was born in 1831 at Kittsee, in Hungary. At 8 years "the genius boy," as one of the Budapest critics called him, made his début. In 1839 he went to Vienna, where he became a pupil of Joseph Boehm. At 12 Joseph Joachim was a full fledged artist. He was taken to Leipsic, and Mendelssohn was so enchanted that he offered to superintend the child's further education. He became a second father to the boy, and early in 1844 sent him to London with a letter of introduction to Moscheles. His London début was made in the Drury Lane theater the same year.

From 1868 Joachim made his home in Berlin, where he founded the famous quartet bearing his name.

F. N. Matthews & Co.
30 ADAMS ST. just east of State

We are making
STREET GOWNS
to order
at $50, $55, $60, $65
and upwards.

AUGUST FUR SALE
We allow a discount of 25% off all fur purchases made this month.

We have a number of
SUMMER SUITS
which we are desirous of closing out. Their real values run from $35 to $125
Now $10, $15, $25, $35.

Address all Resort Inquiries to Room 534, Tribune Building.

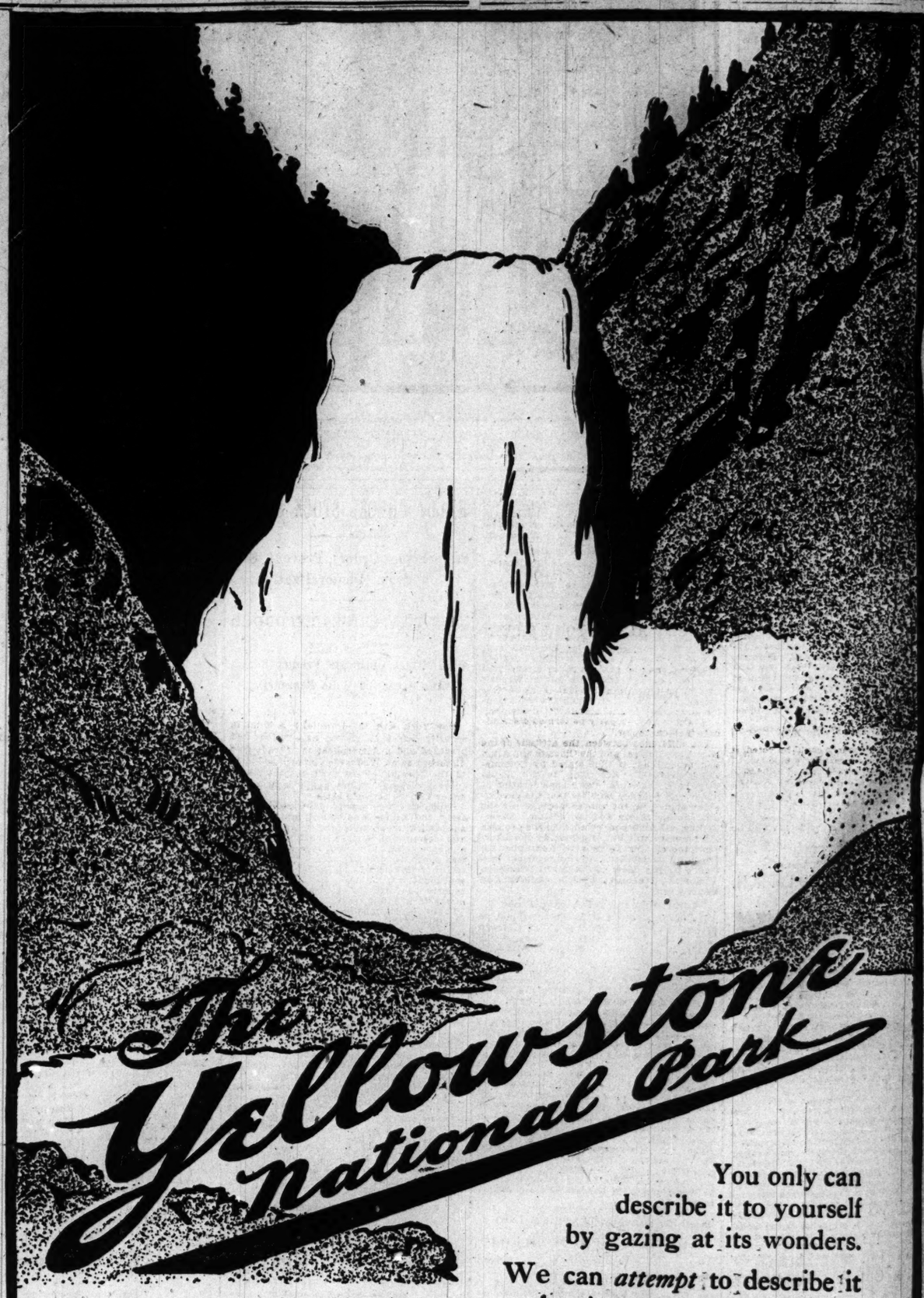

You only can describe it to yourself by gazing at its wonders.

We can *attempt* to describe it but in only these words—

A Wonderful Trip

Yet, to give you a better idea of its majesty, you should go on our Yellowstone Park Excursion, leaving Chicago Saturday, August 24th, which is strictly first class and under personal escort; from Chicago via the Chicago & North Western and Union Pacific Roads to and through the Park and return.

Address the

Union Pacific

or drop in and see
W. G. Neimyer, *General Agent*
120 Jackson Boulevard
or S. A. Hutchison, Manager Tourist Department
212 Clark Street, Chicago

Tribune Building.

GET STANDARD OIL BY SPARING ALTON

Otherwise Latter Would Have Escaped, Says Government Official.

CLEARS MYSTERY OF PACT

Uncle Sam Sought to Clinch Big Case; Morrison Attends Secret Meeting.

"The Alton was granted immunity from prosecution in order to insure the conviction of the Standard Oil company on a sufficient number of counts to warrant a fine of the first magnitude. Time was an essential detail, and if the government had had to resort to force to secure its information from the Alton the Standard Oil would have escaped."

This statement, made yesterday by a government official who has been investigating the Alton's "immunity bath" with a view of finding out whether the department of justice is bound by its promise, fully explains the secret agreement. While not prepared to speak for Attorney General Bonaparte, who has the last say, this official was confident no prosecution of the Alton would follow.

Confer in Secret.

Charles B. Morrison, the former district attorney, who made the promise of immunity to the Alton, returned yesterday from St. Paul and held a long conference with District Attorney Sims. Neither the purpose nor the result of this conference was divulged by either of the parties to it, but they admitted the matter under discussion was the new turn in the Standard Oil-Alton case.

At the termination of the consultation Mr. Morrison was asked if he would make some statement outlining the extent of the promise made to the Alton officials.

"It would not become me to discuss this affair," he said, "especially since the attorney general has it under consideration. Moreover, I could not add anything to announcements made in Washington."

"Will you say that immunity was granted to roads other than the Alton?" Mr. Morrison was asked.

"No," he replied. "Have you tried the attorney general?"

District Attorney Sims was equally noncommunicative. He left last evening for northern Michigan, where, with his family, he has been spending his vacation. He was asked if the transcript of the Standard Oil trial had been sent to Washington in accordance with the suggestion of Judge Landis, but refused to say. Mr. Sims and Mr. Morrison have been called to Washington for a conference with Attorney General Bonaparte.

Within a few days an official explanation giving the reasons for the Alton "immunity bath" is expected to be issued from Washington. The administration will assume the full responsibility for the action of former District Attorney Morrison, which he is said to have taken with the full knowledge and consent of the then Attorney General Moody.

History of "The Bath."

The history of the Alton immunity dates back to June, 1906. This was soon after the Garfield report into the oil industry and the administration had decided to make an example of the Standard Oil company. In the same month, congress passed the new rate law increasing the penalty for rebating from fine alone to fine and imprisonment. By enactment, it was declared this law should go into effect on Aug. 28, sixty days after its passage. It was feared the new law would wipe out the penalties for offenses committed under the Elkins law and to prevent the possible escape of the Standard Oil company, the indictments against it must be returned on or before Aug. 27.

Before these indictments could be voted, it was necessary to secure positive evidence of concession granted on each car. No one save the Alton officials and clerks knew what or where this evidence was.

To make matters worse, many of the railroads which had been recently ordered to put in force a new system of bookkeeping, were destroying old records. Carloads of waybills were destroyed by some of these roads and if the Alton received the slightest intimation that it would be involved in the rebate charges it would follow suit, it was feared, and before the government could interfere the evidence would be destroyed. There would then be no chance of convicting either the Alton or the Standard Oil.

To decide on some course of action, a conference was held in Washington between the attorney general and the district attorneys in whose districts it had been decided to commence prosecutions.

Power of the Standard.

In the Garfield report it was shown that the Standard Oil company, through ownership of stock or the great amount of tonnage it controlled, was able to club the railroads into giving whatever rebate or concession was demanded. It was felt that the railroads, if assured they would not be prosecuted, would be willing to aid the government in its flanking movement on the oil trust.

The district attorneys were authorized to take such steps as were necessary to insure the government getting sufficient authentic information to warrant enormous fines. Without this the administration's campaign might have proven a fiasco. The arrangement was made with the Alton and the other roads which gave rebates to the Standard Oil company in this district, and each one turned over the waybills and record books to the district attorney.

With these and the identification of each by the clerks who made them out, the two grand juries, drawn from the old and the new district, voted the indictments.

The last few days before the new law became operative were exciting ones in the district attorney's office. A corps of twenty-six clerks was employed to fill in the car numbers in the indictments which combined contained over 8,000 counts. The race against time was won when the indictments were returned before Judge Landis on Aug. 27.

From the very nature of the agreement it was secret. The government did not wish it known because of the possible effect this might have at the trial of the case, and the Alton did not want its shippers to know it would betray them even in self-defense.

In Ignorance of Pact.

Then Mr. Morrison left the office of district attorney and Mr. Sims was appointed. Through an oversight the new district attorney was not informed of the agreement and no hint of it ever reached Judge Landis. His action in calling a special grand jury struck the department officials at Washington amidships. It was an unusual procedure for the court to take the initiative in this matter before conferring with the district attorney and, while perfectly legal, was wholly unforeseen.

The same immunity that was granted the Alton as a corporation will protect the individuals. It is held that the government could not well promise protection to the corporation that enjoyed the benefits, if there were any, from wrong doing yet punish the clerks and employés who performed the mechanical labor by means of which the law was violated.

Will Keep Promise to Alton.

Washington, D. C., Aug. 15.—[Special.]—While every consideration will be given by the administration to the suggestion of Judge Landis that a blanket immunity should be withheld from the Chicago and Alton and its officials, it may be said on high authority that the government will stand loyally by the promise of exemption from prosecution made by former District Attorney Morrison under instructions from Mr. Moody, then attorney general.

As the Chicago and Alton and all the other railroads, with the exception of the New York Central, supplied evidence, including way bills, which they had a legal right to destroy, it is considered only just from a moral point of view to give them the benefit of their conduct.

Without the way bills of the Chicago and Alton it would not have been possible for the government to prosecute the Standard on more than 150 counts. In that case the maximum fine would have been $3,000,000 instead of $29,240,000. The way bills could not have been secured without the consent and approval of high officials of the Chicago and Alton, including E. H. Harriman.

New York Central Was Defiant.

In a report he made while commissioner of corporations Secretary Garfield said:

"The New York Central railroad company refused to permit the bureau of corporations to make examination of its records covering the shipment of petroleum except in some instances where the interstate shipments were kept separate from so-called state business. The management of the road contended its lines were wholly within the state of New York and that its policy always had been to jealously guard its interstate position. It is known that the New York Central system has rates on oil which are of particular advantage to the Standard Oil company and which may properly be termed discriminatory in character."

The difference between the attitude of the New York Central and the Chicago and Alton and other roads is thus stated by Commissioner Garfield. According to the official view here, therefore, every consideration of honor and decency requires that the government shall prevent the prosecution of the Chicago and Alton and its officials. Nevertheless, all facts connected with the promise of immunity will be considered by the attorney general. Mr. Bonaparte telegraphed today for District Attorney Sims, former District Attorney Morrison, and Mr. Wilkerson to come to Washington for a conference on Monday next.

Imprisonment Better than Fines.

While refusing to discuss this afternoon his probable action in the case of the Chicago and Alton, Attorney General Bonaparte was willing to describe his attitude towards offending corporations.

"I have been asked frequently," he said slowly, "whether it was true, as asserted repeatedly in some of the newspapers, that a policy had been advised to punish by imprisonment if possible individual offenders against anti-trust laws rather than to obtain fines against the corporations. I have replied upon several occasions that in my opinion it would be a more effective deterrent to punish individuals as suggested, provided the punishment fell on those responsible for offenses and not on their subordinates, provided the offense was serious and not merely formal, and provided that no prosecutions should be instituted without a reasonable hope of success."

Mr. Bonaparte was asked to comment upon recent views expressed by John D. Rockefeller in regard to the effect of continued prosecution of corporations.

"I am not a financier," he replied, "and I have some modesty in criticising Mr. Rockefeller's views."

MRS. PAUL M'CORMAC KILLED IN AN AUTO RACE ON ROAD.

Machine Wrecked at Norwalk, Conn., Turnpike—Husband May Die—Carriage Upset and Several Hurt.

Norwalk, Conn., Aug. 15.—[Special.]—A race through the streets of Norwalk at almost a mile a minute between a big touring car and a forty horse power runabout resulted in the wrecking of the runabout on the Connecticut turnpike near the Darien line late this afternoon, and the death of Mrs. Paul McCormac of 316 West Ninety-fifth street, New York. Her husband, who was in the wrecked car with her, is in the Norwalk hospital with injuries which may prove fatal.

Before Mr. McCormac's car was wrecked he grazed the side of a carriage in which Mr. and Mrs. George E. Burgess and Mr. and Mrs. James H. Seville of Stamford and Mrs. Smith Northrup of Norwalk were riding. The carriage was overturned and all the occupants were more or less hurt. Mrs. Burgess sustained a fracture of the left shoulder. The identity of the occupants of the touring car is not known.

Mayor Johnson Arrests Motorman.

Cleveland, O., Aug. 15.—[Special.]—Mayor Tom L. Johnson tonight personally arrested Herbert F. Fletcher, a motorman employed by the Cleveland Electric railway, claiming he ran into the mayor's automobile. The automobile was not damaged, but the mayor pulled Fletcher off the car into his auto and carried him to the police station, where General Manager Stanley of the company bailed him later. The charge against Fletcher is violating the speed ordinance.

Senator Wetmore's Son Arrested.

Washington, D. C., Aug. 15.—Roger Wetmore, son of Senator Wetmore of Rhode Island, was arrested here today charged with having run down and seriously injured Mrs. Mary Chase with his automobile yesterday. The woman is in a serious condition.

Maccabee Drill Trophy Awarded.

Norfolk, Va., Aug. 15.—Toledo company, Capt. Julius Geleor, Buckeye division, was today declared to be the best drilled company in the Knights of the Maccabees of the world, now in biennial encampment at the Jamestown exposition. Capt. Geleor was awarded the $900 silver trophy.

Superior to Lemonade.

A teaspoonful Horsford's Acid Phosphate added to a glass of cold water refreshes and invigorates.

Crown Princess' "Nest" in the Woods.

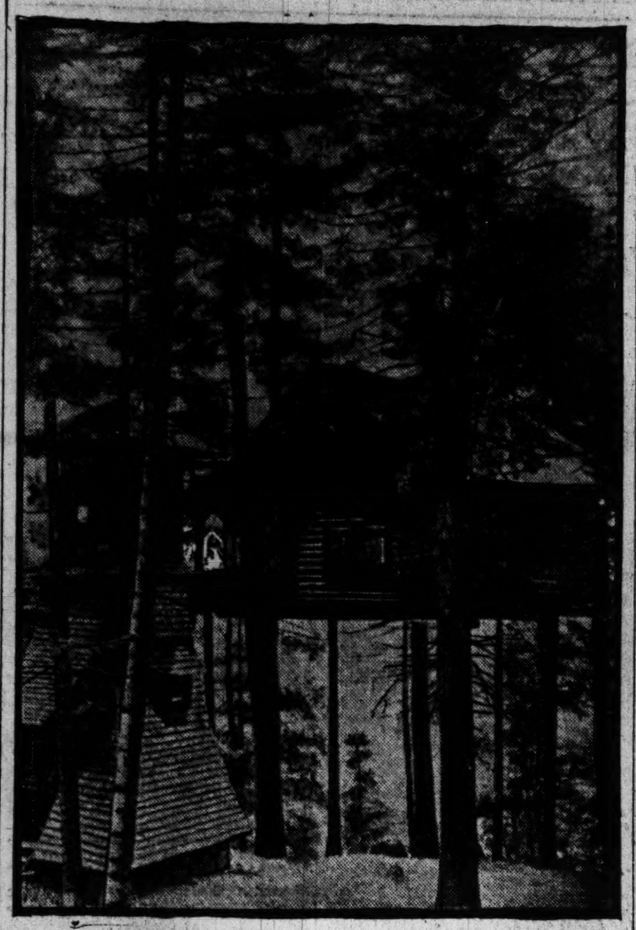

This house in the trees is the rural retreat of the crown princess of Roumania. It is at Pelesch, near Sinaia, in the Carpathian mountains. "Carmen Sylva," the queen, is devoted to the sport, and spends much time there with her daughter-in-law during the summer months. The house is built on poles fixed to the tall pine trees, whose branches surround it.

RALLY CHECKS STOCK SLUMP

Supporting Orders Prevent Session from Demoralization.

NEW LOW PRICES RECORDED

Wall Street Optimists Predict Roosevelt's Speech Will Be Reassuring.

New York, Aug. 15.—[Special.]—A break in security prices as violent as any that had preceded and a demoralization of trading as disturbed as on Wednesday intensified alarm at the opening of the stock market today. In many shares values again sank a full dollar a share between sales.

Supporting orders were interposed immediately, the decline was stayed, and there ensued a rally, promoted by more assertive and determined support than has been in evidence lately. In the afternoon the rally was continued into a strong and substantial recovery in prices and a marked reversal of sentiment was brought about by emphatic reports of forthcoming reassuring statements from administration circles.

These reports purported to be forecasts of the speech to be made by President Roosevelt in Provincetown next Tuesday. It was repeated up and down the street that the speech would be reassuring to investors.

Harriman Report Not Confirmed.

There was also a report, to which credence was given in some important circles, that there would be a reorganization of railroad affairs in the Harriman domain, and that Harriman either would go or that the single control over the roads under his control or influence would cease. Such a readjustment of corporate management and influence, it was said, was even actively advocated by certain members of the Harriman party. Corroboration of these reports was lacking.

The figures tell the story of the violence of the early break. These were the earliest transactions in Amalgamated: 2,600 at 68, 1,500 at 67, 500 at 66, 500 at 65⅝, 1,000 at 65. The last was the low price of the day and showed a loss of 4¼ points on five transactions. Smelter was even weaker, for it showed a loss of 4 points on the first sale. The price was 90, as compared with a closing price of 94 on the previous day.

Some New Low Records.

Other prices at or immediately after the opening which are of interest as making new lows for the movement, and, in most cases, for the year, were: New York Central, 98⅝, below par for the first time since 1897; Anaconda, 42; Atchison, 81¾; Sugar, 107¼; Atlantic Coast Line, 77¼; St. Paul, 117⅛; Northwestern, 138; Consolidated Gas, 100; Erie, 19¾; Great Northern, 114; Great Northern Ore, 44; Missouri Pacific, 63; Northern Pacific, 113; Reading, 85½; Southern Pacific, 70⅝; Union Pacific, 120¼.

In the bond market the feature attracting most attention was the hawking of New York City 4 per cent bonds by contractors who had accepted them at par in discharge of their claims against the city rather than wait until the city sold bonds to other parties and raised the money to pay its bills. The contractors were offering them at prices ranging between 96¾ and 97¼. Few, if any, bond houses were disposed to take the bonds, though the offerings naturally make difficult the sale of city bonds purchased by bond dealers at or above par.

PRINCE WEDS YANKEE WOMAN.

Miss Mary Elsie Moore and Royal Italian Married at Bride's Connecticut Home.

Greenwich, Conn., Aug. 15.—[Special.]—The wedding of Miss Mary Elsie Moore, daughter of Mr. and Mrs. Charles A. Moore, to Don Merino Torlonia, duke of Poli, duke of Guadagnola, and Prince of Civitella-Cesale, took place at 4 o'clock this afternoon at the country estate of the bride's parents, Bellehaven, Greenwich.

The ceremony was performed according to the rites of the Roman Catholic church.

Mrs. Colby M. Chester, Jr., sister of the bride, was the matron of honor. Chevalier Montagna, the Italian chargé d'affaires at Washington, was best man.

The bride received many costly presents. Her husband gave her one of his family palaces, the Torlonia palais, in Rome, and his betrothal gift was a diamond necklace.

SON AND HEIR IN ASTOR HOME.

Mrs. Waldorf Jr. Presents Husband with Boy, and Grandfather Is Delighted.

LONDON, Aug. 15.—Mrs. Waldorf Astor Jr., presented her husband with a son and heir at Cliveden on Tuesday night. Mother and child are doing well. W. W. Astor Sr. is delighted at the birth of a grandson, who will probably be named Waldorf Astor III.

GIRL KILLS SIRE WHO SLAYS WIFE.

Daughter Shoots Down Parent in Duel; Man Made Life a Torment.

CAR SMASH KILLS THREE.

Brooklyn Trolley Hits Dirt Train; Four Are Seriously Hurt.

NEW YORK BUREAU CHICAGO TRIBUNE.
New York, Aug. 15.

George Wasser, a German, 57 years of age, murdered his wife and was in turn slain by his daughter, at the home of the woman in Harlem today. Wasser fired upon his wife and then exchanged shots with the daughter. The latter was not wounded. Mrs. Wasser soon succumbed to her injuries and her husband died a little later. The daughter was arrested.

Daughter Shoots Father After He Kills Wife.

She asserted that the father had persistently practiced cruelties upon his family.

On entering the flat in Third avenue, where his wife and daughter lived, Wasser upbraided the former for having had him arrested because he annoyed her. He then drew a revolver and fired several shots at his wife.

Adeline Langlotz, the widowed daughter, then sent her younger sister Annie to the next room to bring a revolver. The little girl obeyed and Mrs. Langlotz opened fire on her father. Wasser ran, his daughter pursuing and firing several shots at him as he fled from room to room. Wasser turned several times in his flight and fired at his daughter. In the parlor Wasser fell to the floor.

The police found Mrs. Wasser lying wounded in the head.

Adeline Langlotz and the little daughter Annie were taken to the police station. The woman said her parents had been separated for several years and that recently Wasser had tried to assault Annie. He was arrested, but not convicted.

When Mrs. Langlotz was arraigned before Magistrate House for shooting her father she said: "I fired four shots at him as he sneaked through the rooms. I don't care what happens to him, or me."

No one had told her that her mother had died.

Magistrate House was in tears. He directed that the probation officer find some home for Mrs. Langlotz and her sister until the coroner needed her. The magistrate said he would not send her to prison and told her that he would aid her all he could.

One man was killed outright, a man and a woman died of their injuries after being taken to the hospital, and four other persons were hurt seriously as the result of a collision at 1:40 o'clock this afternoon between a trolley car of the Coney Island and Brooklyn company and a dirt train of the Long Island railroad at the grade crossing of the Manhattan Beach line of the Long Island system. The woman who died was Mrs. Anna Cohen, about 50 years old, of 291 Pulaski street, Brooklyn. One of the dead men is Oscar Johnson, and the other has not been identified. All the dead and injured received their injuries because they jumped from the trolley car.

Trolley Death Claims Three.

Within a few minutes of sailing time of the steamship Bluecher today the Hoboken police arrested Andrew Katrucick, who is wanted in Philadelphia on a charge of wife desertion and larceny. Katrucick was boarding the steamer when taken.

Suit to recover $100,000 for alleged slander has been brought by Assemblyman Edward H. Wright Jr. of Essex county, New Jersey, against ex-United States Senator James Smith Jr. Summons were filed in the office of Sheriff Sommer today. Remarks reflecting on Mr. Wright's character are alleged to have been made by Mr. Smith at a public reception held by Gov. Stokes at Seagirt on Aug. 2.

Seeks $100,000 for Alleged Slander.

According to the declaration filed the conversation was between the governor and Mr. Smith in the presence of Edward W. Gray, the governor's private secretary, "and divers other persons of great personal and political importance throughout the state of New Jersey."

The suit is based on the specific words which are quoted in the declaration as follows: "It keeps Charlie Bell, the wine agent, busy keeping Wright supplied with wine and women."

Wright is a reformer in politics.

Passengers on the White Star liner Teutonic, in from Southampton today, witnessed a rescue at sea on Sunday when a coal trimmer, crazed with heat, rushed from the stoke hole and leaped over the rail of the main deck.

Rescue Man Who Jumps from Ship at Sea.

First Officer Sumner shouted to throw the helm aport, ordered the lifeboat lowered and manned, himself taking charge. Though the Teutonic was making nineteen knots, the boat was lowered in quick time. The man in the water was then far astern. In twenty minutes the lifeboat had been rowed a mile, steering by signal from the lookout, and the man was rescued. The coal trimmer, William Hodge, was almost exhausted when picked up. His cold plunge seemed to have cured him.

It is now "up to Washington" in the case of Paula Klipenburg, the pretty Berlin actress whom Horace Miller, the celluloid manufacturer of Newark, is trying to have sent out of the country, on the ground that she is not a proper person to land in the United States. Today Immigration Commissioner Robert Watchorn and William Solomon, the woman's lawyer, both rested on their oars, awaiting the word from the department of commerce and labor, which will either allow the actress to go free or demand her deportation.

Actress' Fate Rests with Commerce Department

If the decision is against his client Mr. Solomon will take out a writ of habeas corpus and have the case tried in a United States court.

In the meantime the young lady is living on Ellis island.

Atop of a lumbering elephant at Luna park, Coney island, tonight there rode eight of the most notable of the younger set of society leaders. They were Reginald C. Vanderbilt and wife, Glen Collins and wife, William Carter and wife, Miss Gwendolyn Burden, and Paul Rainey.

Society Leaders "Do" and Dazzle Coney Island.

And never has Coney island entertained a livelier party. They entered into the gayeties of the resort with a vigor and abandon. They shot the chutes, visited the shipwreck, rode on the tickler, and to round out the evening did the show places along the Bowery.

Show keepers were dazzled by the liberality of the party. Few knew whom they were catering to, but all agreed that Coney Island would be a gold mine for them if such parties visited the island every night. The party came from Newport in a yacht.

An administration ticket for the election to the board of trustees of the New York Life insurance company at the election to be held April 8 of next year, was nominated at a meeting of the board today. With two exceptions all the candidates are members of the present board. The new men are William R. Innis of New York and Rowland G. Hazard of Peacedale, R. I.

New York Life Nominates Trustees.

ENGLAND AND AUSTRIA AT ONE

Edward VII. and Francis Joseph Reach Understanding.

AGREE AS TO MACEDONIA.

Both Adhere Closely to Algeciras Treaty Over Morocco.

ISCHL, Austria, Aug. 15.—King Edward and Emperor Francis Joseph met here today, and as a result England and Austria reached an agreement over the Macedonian and Moroccan question.

The terms of the understanding over Macedonia have not been made public, although it is certain that it involves no radical change in Austria's policy.

King Edward, it is understood, assured the emperor that England would adhere fully to the terms of the Algeciras convention, holding that no third power has a right to interfere in Morocco. In other words, the duty of policing the disturbed seacoast towns of Morocco will be confined strictly to France and Morocco, as provided by the Algeciras treaty.

Royal Greeting Is Cordial.

Emperor Francis Joseph met his guests at the Gmunden railroad station and greeted them heartily. The train bearing the two sovereigns came in here at noon. This royal visit is marked with an entire absence of official display. Thousands of the residents of Ischl and almost all the summer visitors gathered along the route from the railroad station to the hotel where the king went and gave the emperor and his guest a warm greeting. The route from the station was decorated with flags, etc. King Edward was attired in the uniform of a colonel of Austrian hussars.

Young Girls Throw Flowers.

In front of the hotel there had gathered a group of young girls dressed in the picturesque Ischl costume, who threw bunches of alpine roses, gentian, and edelweiss into the royal carriage. Several members of the imperial family were at the hotel to greet King Edward. After a formal exchange of visits the emperor took his guest to a family breakfast at the imperial villa.

In the meantime King Edward had received the Austro-Hungarian minister of foreign affairs, with whom he conversed for some minutes. The baron then called upon Sir Charles Harding, permanent undersecretary of the British foreign office, and the two conferred at great length, both before and after the breakfast.

BRITAIN'S FOREIGN FOOD BILL IS $1,000,000,000 ANNUALLY.

Growing Dependence on Other Nations Shown in Statistical Report—Standard of Living Raised in Twenty Years

[BY CABLE TO THE CHICAGO TRIBUNE.]

LONDON, Aug. 15.—Great Britain's growing dependence upon foreign nations for food is strikingly illustrated by the statistics issued by the board of agriculture. Twenty years ago the foreign food bill for a year reached a total approximately of $500,000,000. In 1906 it amounted to $1,000,000,000, an increase far greater than is accountable by the growth of population.

Detailed tables compared the imports of food per head in 1880 and 1906. The most notable is wheat, the figures for which stand at 146 pounds and 239 pounds respectively. Butter and its substitutes stand at 7¼ and 13¾ pounds respectively. Sugar 69 and 86 pounds respectively, and, above all, meat at 20¾ and 47¼ pounds.

In regard to meat it is noteworthy that the figures not merely represent a great import but an immensely increased consumption. The report says there is no evidence of any diminution in the home supplies of meat. Thus the figures indicate that the consumption per head has been more than doubled, showing that the standard of living has been markedly raised in twenty years.

HOT DEBATE ON MARRIAGE BILL

Lively Scenes in House of Commons Before "Dead Wife's Sister Law" Was Passed.

[BY CABLE TO THE CHICAGO TRIBUNE.]

LONDON, Aug. 15.—Lively scenes accompanied the passage in the house of commons this morning of the deceased wife's sister bill. Shortly before midnight a little band of church stalwarts entered the opposition benches prepared to fight every point of progress. Their efforts were defeated. There were several divisions, the vote in which averaged 205 to 28, the result being received with ministerial laughter and cheers.

Some passages at arms in the course of the debate kept the house lively. Thus Lord Robert Cecil, the leader of the supporters of the canon law, wanted members of the Church of England exempted from the operations of the bill.

"Would you," asked Jesse Collings, "set up rivalry between a man's love for his church and his love for a woman? If you do the woman will prevail."

"Unfortunately, there are men who love a woman without thinking of marriage," retorted Lord Robert Cecil. "Your argument would lead to the abolition of the moral law."

"No, no," cried Collings, jumping toward the table. "They would leave the church in order to get married."

SUIT REVEALS ROYAL SCANDAL.

Young Italian Countess Wants Big Compensation for Becoming Late King's Mistress.

ROME, Aug. 15.—A sensational lawsuit is being prepared against the authorities of the royal household by the young Countess Hercolani. She declares that when she was 15 years of age King Humbert, fascinated by her beauty, at a ball persuaded her to become his mistress. He promised to provide for her handsomely. She was intended for a musical career, which was materially and morally prejudiced by the king's action, while the promised provision did not materialize owing to his untimely death. The countess, accordingly, claims large compensation. The quirinal tried to settle the matter privately in order to avert public scandal, but the countess' extortionate demands prevented any agreement being reached.

ARMOUR BUYS ENGLISH SHIRES.

His Manager Picks Up Two of the Finest Grays in the Country for Exhibition at Chicago.

[BY CABLE TO THE CHICAGO TRIBUNE.]

LONDON, Aug. 15.—Two English gray shires, that is, heavy draft horses, which Mr. Armour bought here, will be shipped tomorrow on the steamer Minneapolis, with Mr. Armour's famous show team, en route to Chicago. Mr. Armour commissioned Mr. Hodgkinson, his manager, to buy the animals. Mr. Hodgkinson traveled hundreds of miles through the country before he found two that were satisfactory. He believes they are the most promising 3 and 5 year olds now in Great Britain. Mr. Armour's show horses, which traveled 2,000 miles in Great Britain, were exhibited fifty-five times, and seventy-five invitations to exhibit were refused. The two cost about $6,000.

ZIONIST COMMITTEE DISSOLVED

Alleged Dilatory Policy Responsible for Criticism at The Hague Congress.

THE HAGUE, Aug. 15.—The dilatoriness of the committee of the Zionist congress, which has been dealing with the diplomatic negotiations regarding Palestine, was sharply criticised at today's session of the congress and the desire was expressed that new blood be infused into the committee. After a heated discussion the congress decided in favor of dissolving the committee.

MOORS TO DRIVE FOREIGNERS OUT.

Natives Will Succeed in Expelling Europeans Before Conflict Ends.

TROOPS FACE NEW PERIL.

Kaybyles by Thousands Surround Casablanca to Attack the French Camp.

[BY CABLE TO THE CHICAGO TRIBUNE.]

LONDON, Aug. 16, 3 a. m.—Numerous dispatches from Morocco suggest the probability that the Moors will succeed in clearing the country of the hated foreigners, at least, temporarily, by inspiring fear of massacre, a fear which, indeed, unless the warnings be disregarded, seems likely enough to be realized wherever the guns of the warships do not carry. The consuls recognize this and act accordingly.

One dispatch says that all Europeans left Marrakesh last Saturday night under a strong escort furnished by Mulai Hafid, the sultan's uncle. They ought to have reached the coast on Monday, but no news of them has reached Tangier.

News from Fez is sufficiently disquieting to inspire the hope that the Europeans there will leave.

The powerful Caid Anflous is reported to be threatening Mogador, whither the French cruiser Amiral Aube is hastening.

It is reported that the sultan's position is threatened by Mulai Hafid, who is said to be about to proclaim himself sultan.

French and Spanish Quarrel.

Among the long dispatches from Casablanca the noteworthy feature is the lack of harmony between the French and Spanish forces there. About 500 fresh Spanish troops landed there Wednesday to share in the policing. Their commander did not communicate with Gen. Drude, who accordingly ignores the Spanish force.

Moreover, through bungling or otherwise, the Spaniards were not provided for, and on Wednesday they were wandering the streets hunting for victuals.

Reference is made without details to excesses committed by fifty Spanish sailors guarding the Spanish consulate. From a statement made by Maj. Mangin, instructor of the Franco-Spanish police, the excesses, it would seem, consisted of indiscriminate shooting of natives, who bitterly hate the Spaniards.

Conditions at Casablanca.

Another Casablanca dispatch says that of a population of 30,000 not 5,000 remain. Numbers of wounded, who have lain hidden in cellars and elsewhere in the town for days, have been found. Many of them are starving and their wounds had become gangrenous. Thousands who fled the town to escape the bombardment must have been murdered or perished from starvation in the surrounding country.

French Force in Peril.

PARIS, Aug. 16, 3 a. m.—The correspondent of the Matin at Casablanca says that seaport is entirely surrounded by Kaybyles. Gen. Drude, commander of the French forces, is showing signs of anxiety. He constantly visits the outposts night and day.

The Tangier correspondent of the Matin says he has received a letter from Fez saying there has been an agitated meeting of the Ulma at which the sultan was present. Violent protests were lodged against the advisers of the sultan, whose recommendations had led to the occupancy of Oudja and the bombardment of Casablanca. The Ulma demanded a holy war as the only honorable way out of the present difficulty. The letter, the correspondent says, does not mention what resolutions were taken at the meeting.

Baron de Rothschild has arranged with the ministeries of war and marine for the organization of an ambulance corps to care for the wounded at Casablanca.

Ready to Attack Troops.

TANGIER, Aug. 15.—Reports from Casablanca today indicate that the Kabyles are gathering reinforcements as if preparing for a final effort to capture Gen. Drude's camp outside that city.

Advices received here from Fez say that the grand council called by the sultan to consider the situation at Casablanca has agreed that he shall use all his influence in the direction of peace.

The sultan's proclamation counseling universal calm in the country's great crisis is earnestly supported, so far as his public affirmations are concerned, by Shereef Elguisan, who is a notorious fanatic and hater of Europeans.

The sultan has begged the Europeans not to leave Fez, as he would not be responsible for their safety if they depart from the capital.

EXPLOSION KILLS 8, HURTS 75.

Dynamite Factory in Germany Blows Up—Four Are Still Among the Missing.

DOENITZ, Germany, Aug. 15.—Eight persons are known to have been killed, fourteen were severely and sixty-one slightly injured as a result of an explosion in a dynamite factory here today. Four persons are still missing and are believed to be dead.

Beachey-Lawlor

All Fancy Negligee Shirts

$1.00

2 and 3-piece Suits

$15.00

Former prices, $25.00, $30.00 and $35.00.

First National Bank Corner Dearborn and Monroe Sts.

DEATHS.

[For other death notices see page 11.]

MORSE—Edward J. Morse, Aug. 15, 1907, at residence, 2059 Evanston-av., beloved son of Charles E., Mrs. Morse, and the late Anna [Buckley], brother of Charles Hoffman. Funeral notice later.

TOO LATE TO CLASSIFY.

ADRIFT IN MIDLAKE—BETWEEN MICHIGAN City, Ind., and Chicago. 27 ft. gasoline launch, Bertha. Finder report to 3132 Rosalie-ct. Phone Hyde Park 2110.

GENUINE CASTORIA ALWAYS BEARS THE SIGNATURE OF Chas. H. Fletcher.

Sox Take Final of Series from Boston. Athletics Defeat Cleveland.

WHITE SOX GIVE JOY TO THE FANS.

Play Ball Like Real Champs and Trim the Pilgrims by 3 to 1 Score.

SHORTENED BY DARKNESS

After Seven Rounds Boston Leaves to Make Room for Washington Today.

Standing of the Clubs.

AMERICAN LEAGUE.	W.	L.	Pct.	NATIONAL LEAGUE.	W.	L.	Pct.
Philadelphia	61	39	.610	CHICAGO	77	39	.736
Detroit	59	40	.596	New York	61	41	.598
CHICAGO	53	44	.589	Pittsburg	60	41	.594
Cleveland	59	45	.567	Philadelphia	54	46	.540
New York	47	54	.465	Brooklyn	48	57	.458
Boston	44	58	.431	Cincinnati	46	59	.457
St. Louis	43	57	.430	Boston	38	66	.365
Washington	29	68	.299	St. Louis	31	78	.285

Yesterday's Results.

AMERICAN LEAGUE.

Chicago, 8; Boston, 1.
Philadelphia, 9; Cleveland, 2.
New York, 3; Detroit, 1.

NATIONAL LEAGUE.

Chicago, 5; Philadelphia, 1.
New York, 4; Cincinnati, 3.
Pittsburg, 8; Brooklyn, 0.
St. Louis, 2; Boston, 1.

Games Today.

AMERICAN LEAGUE.	NATIONAL LEAGUE.
Washington at Chicago.	Chicago at Philadelphia.
Boston at St. Louis.	Pittsburg at Brooklyn.
New York at Detroit.	Cincinnati at New York.
Philadelphia at Cleveland.	St. Louis at Boston.

BY CHARLES DRYDEN.

Once propelled in the right direction those ambitious Sox refuse to back up. In true championship style they captured a short meter combat, mauling Boston 3 to 1 in seven rounds. The Pilgrims then beat it while their ticket was good to make room for Joe Cantillon's Dregs, who will open this afternoon.

Darkness, announced in the clarion accents of Fearless Bill Evans, ended the unequal struggle. We use the word unequal because the bean fellows had no chance to overhaul Dr. White. He is our winning pitcher—see ninth round of Wednesday's game—and what the foe didn't do to the doctor the Sox handed out to Cy Morgan, several times of St. Louis. Three solid hits and one hollow error fixed Cy's clock in the fourth. He relied upon his giblets ball, used with deadly effect in the last game at Boston. But when the Sox got Morgan on their own dump they raided him.

Mr. Isbell tossed off a triple by the mere twist of his wrist. Mr. Davis tossed a double, and Mr. Hart one single that had a bell on it.

Congalton Adds to Gayety.

Sandwiched among these important assets Mr. Congalton, he of one hand fame, missed a fly with both hooks, thereby adding some to the gayety of the pastime.

Aside from this round the giblets ball pestered the Sox. They reached it but twice, making a total of five in six innings. Had Cy gone the route there might have been more doings. Darkness enveloped him in the nick of time. Boston was willing to call it a day's work. Fearless Bill blew the whistle with the consent of both parties at a time when the sky was so thick the athletes were unable to follow the course of the ball with any degree of certainty.

Dr. White pitched an excellent game, the kind that proves a winner with correct backing. The Sox assured the doctor he had nothing to fear in the shape of boots, chucks, and bungles. They had turned over a new leaf, the champions said, and the medical sharp believed them. Further inspired by his decisive victory of the previous afternoon the doctor girded up his left elbow and passed out a line of unhittable stuff.

That is to say, the enemy found two chances where a swat would do business. They eked out a total of eight, all singles, and but one of them figured in the solitary run that might have been seen approaching in tow of Mr. Barrett in the opener. Twice the Pilgrims had a trio on bases with one out, and White derailed them.

Wisely Save Their Heads.

It seems White intended to use but one base on balls, and he emitted that one at the first opportunity. Barrett walked and advanced on Sullivan's sacrifice. Congalton bounded a tantalizing single over second base. By cracking their skulls together Davis and Isbell might have come up with the bounding sphere. The risk was too great in view of our ever increasing mortuary list. Barrett scored. Unglaub smote into a swift double play via short. That was the last of the Pilgrims.

In the local half Wagner snuffed out the whole side. He came near making a mess of Mr. Isbell. When the shortstop picked up the giblets ball for the throw to first his finger landed on the infected district. The ball took a high, wide shoot, pulling Mr. Unglaub off the bag. He fell on top of Mr. Isbell, who was making the last lap on all fours, and tagged him behind the left ear. So far, so good.

Another double play via short wiped the Pilgrims off the map after Ferris had shot open the second with a single. Pat Dougherty stuffed Mr. Morgan's mind full of dire forebodings by poling a double in the second. The crash held off until Isbell's screeching triple split the darkness in the fourth.

Hit Agitates Mr. Sullivan.

Cy had seven or eight strikes on Izzy, including foul tips, when the ball went speeding away to right center. Mr. Sullivan tore up much grass making false grabs at the earth. He must have been agitated, not to say appalled, at the length of that swipe. Donohue's flyout to left brought the hitter home. Davis pushed a double down the left base line. Dougherty was heaved out from short. Brother Lee's fly was muffed by Congalton after misjudging it. Davis scored. Tannehill reached second and counted on Hart's single. Hart was caught stealing.

Morgan whiffed in the sixth. Barrett and Sullivan singled. Congalton filed to Jones and Donohue smothered Unglaub's tall foul. Tannehill introduced the folks to a single in the local half, whereat there was much rejoicing. A short passed ball tickled the umpire's feet and Lee was allowed to take second. Hart grounded to Ferris.

Near Rally Peters Out.

The foe sprung another near rally in the seventh. Ferris singled and Knight skied. Wagner pasted a safety to right and Shaw popped to Donohue. Fred Parent batted for Morgan. His gentle tap to White ended the game. Score:

BOSTON.

	AB	R	BH	TB	BB	SH	SB	PO	A	E
Barrett, lf	2	1	1	1	1	0	0	2	0	0
Sullivan, cf	2	0	1	1	0	1	0	2	0	0
Congalton, rf	3	0	1	1	0	0	0	0	0	0
Unglaub, 1b	3	0	0	0	0	0	0	12	0	1
Ferris, 2b	3	0	0	2	0	0	0	1	5	0
Knight, 3b	3	0	1	1	0	0	0	1	5	0
Wagner, ss	3	0	1	1	0	0	0	1	4	0
Shaw, c	2	0	1	1	0	0	0	4	1	0
Morgan, p	2	0	0	0	0	0	0	0	3	0
*Parent	1	0	0	0	0	0	0	0	0	0
Totals	25	1	6	8	1	1	0	18	15	2

*Batted for Morgan in seventh.

CHICAGO.

	AB	R	BH	TB	BB	SH	SB	PO	A	E
Hahn, rf	3	0	0	0	0	0	0	1	0	0
Jones, cf	2	0	0	0	1	0	0	4	0	0
Isbell, 2b	3	1	2	3	0	0	0	2	4	0
Donohue, 1b	3	0	0	0	0	0	0	11	1	0
Davis, ss	3	1	1	2	0	0	0	0	4	0
Dougherty, lf	3	0	0	0	0	0	0	1	0	0
Tannehill, 3b	3	1	1	1	0	0	0	1	0	0
Hart, c	2	0	1	1	1	0	0	7	2	0
White, p	1	0	0	0	0	1	0	1	1	0
Totals	23	3	5	9	2	1	0	21	11	0

Chicago	0	0	0	3	0	0	*	3	
Boston	1	0	0	0	0	0	0	1	

Two base hits—Dougherty, Davis. Three base hit—Isbell. Struck out—By White, 1. Bases on balls—Off White, 1; off Morgan, 2. Double plays—Davis-Isbell-Donohue, 2. Left on bases—Boston, 5; Chicago, 5. Passed ball—Shaw. Time—1:25. Umpires—Evans and O'Loughlin. Attendance—3,000.

NOTES OF THE WHITE SOX.

Billy Sullivan has been compelled to cut out his piano lessons until the bunged fingers get well.

Jim McGuire had twenty men in uniform here and the scouts have landed twenty-eight more for next season. He might do worse than form an independent league and play for his own pennant.

Both graduates of the same dental college, White and Hart may continue to star as the Frat battery.

Jake Stahl says there is nothing in the Cleveland deal. He is satisfied with his South Chicago situation.

"Ladies' day" this afternoon, meaning one woman admitted free with each gent depositing the price.

There will be no double header in the Washington series. Monday is an open date, on which the postponed game will be exploited.

In the second round Cy Morgan achieved a gayety assist. Davis splashed a bounder off the pitcher's mitt to Ferris in time for the out.

The Senators reached town yesterday morning in a party of twenty-five. Those who knew the way went out to the ball park. Mr. C. Jones was among those present.

Local fanatics will have a chance to see Walter Johnson, the boy phenom Cantillon picked up in Idaho. He is as big as Uncle Cy Young and less than half the age. The youngster pitched eighty-five innings without a run in the sage brush and has made good since coming east.

ATHLETICS BEAT THE NAPS, 3-2.

Mack's Men Win in Cleveland by Batting, Although Performing Poorly in the Field.

[BY LONG DISTANCE TELEPHONE.]

Cleveland, O., Aug. 15.—The Naps tried hard to win today's game with a ninth inning rally, but fell short one run, the Athletics winning, 3 to 2. The Athletics played poorly in the field, but were there with the bingles when a hit meant a run. Seybold's batting won the game and his fielding prevented Cleveland from scoring several runs. He performed the unusual feat of making a double play unassisted. Birmingham's fielding was also a feature. The score:

Cleveland.	R	H	P	A	E	Ph.delphia.	R	H	P	A	E
Flick, rf	0	0	1	0	0	Hartsel, lf	1	1	2	0	0
Nill, 3b	0	2	0	3	0	Nichols, ss	1	1	1	3	2
Turner, ss	0	2	2	3	0	Seybold, rf	1	2	1	0	0
Lajoie, 2b	0	1	6	5	0	Davis, 1b	0	1	9	0	1
Clarke, c	0	2	0	1	0	Murphy, 2b	0	1	2	5	1
H'chm'n, lf	0	0	1	0	0	Collins, 3b	0	1	2	2	0
B'mgh'm, cf	1	1	4	2	0	Oldring, cf	0	1	1	0	1
Stovall, 1b	1	1	13	0	0	Powers, c	0	3	8	1	0
Joss, p	0	0	0	4	0	Bender, p	0	0	0	3	0
*Wakefield	0	0	0	0	0						
Totals	2	7	27	18	0	Totals	3	11	27	14	5

Cleveland	0	0	0	0	0	0	0	0	2	—2
Philadelphia	0	0	0	0	0	0	1	0	0	—1

Two base hits—Nill, Seybold (2). Sacrifice hits—Hinchman, Nichols. Struck out—By Bender, 8. Bases on balls—Off Joss, 2; off Bender, 1. Double plays — Birmingham-Lajoie-Turner; Joss-Lajoie-Stovall; Seybold (unassisted). Time—1:45. Umpire—Connelly.

New York, 2; Detroit, 1.

[BY LONG DISTANCE TELEPHONE.]

Detroit, Mich., Aug. 15.—New York beat Detroit here today, 2 to 1. In the first inning Keeler singled and Elberfeld celebrated his return to the game with a triple. Errors by Rossman and O'Leary helped the visitors to their other tally. Both pitchers did well. Elberfeld played well in the field. Score:

Detroit.	R	H	P	A	E	New York.	R	H	P	A	E
Jones, lf	0	1	4	0	0	Moriarity, 1b	0	1	10	1	0
Coughlin, 3b	1	2	1	1	0	Keeler, rf	1	1	1	0	0
Crawford, cf	0	0	2	0	0	Elb'feld, ss	0	1	2	1	0
Cobb, rf	0	1	0	0	0	Laporte, 3b	0	2	1	4	0
Ro'man, 1b	0	1	10	1	1	Williams, 2b	0	0	3	3	1
Downs, 2b	0	0	2	6	0	Conroy, lf	0	2	3	0	0
Payne, c	0	0	5	3	1	Thomas, c	0	2	4	1	0
O'Leary, ss	0	0	3	3	1	Hoffman, cf	0	0	4	0	0
Siever, p	0	0	1	4	0	Newton, p	1	0	0	0	0
Willetts, p	0	0	0	0	0						
*Mullen	0	0	0	0	0						
Totals	1	4	27	17	3	Totals	2	9	27	14	1

Detroit	0	0	0	0	0	0	0	0	1	—1
New York	0	0	0	1	0	0	0	1	0	—2

Two base hits—Moriarity, Laporte. Three base hit—Elberfeld. Sacrifice hit—Williams. Stolen bases—Crawford, Coughlin (2), Conroy. Struck out—By Siever, 2; by Newton, 2. Bases on balls—Off Newton, 3. Double play—Elberfeld-Moriarity-Thomas. Hit by pitcher—By Siever, 1; by Newton, 1. Wild pitch—Newton, 1. Time—2:10. Umpire—Sheridan. Attendance—4,067.

LAWNDALE-GUNTHER.

The Lawndales defeated the Gunthers 1 to 0 at Gunther park yesterday, the contest, which was a play off of a former thirteen inning tie, resulting in a pitchers' battle between Al Demaree and Bert Keeley, with honors about even. Score:

Lawndales.	R	H	P	A	E	Gunthers.	R	H	P	A	E
Campion, ss	0	2	2	3	1	M'Inerny, 2b	0	0	2	5	0
M'N'h'n, 3b	0	0	0	3	0	Hommes, 1b	0	0	15	0	1
Ryan, cf	0	1	1	0	0	Stellman, cf	0	0	1	0	0
Martin, 2b	0	0	4	2	0	J. Parker, lf	0	0	1	1	0
Dillon, lf	1	1	2	0	0	Malloy, rf	0	1	1	0	0
Messitt, c	0	1	9	1	0	Meinke, ss	0	0	1	5	1
Messerly, 1b	0	0	8	0	0	Kempf, c	0	1	7	1	0
Sessions, rf	0	0	1	0	0	Molyn'x, 3b	0	1	0	1	2
Demaree, p	0	0	0	0	0	Keeley, p	0	1	0	4	0
Totals	1	5	27	9	1	Totals	0	4	27	17	4

Lawndales	0	0	0	0	0	0	1	0	—1
Gunthers	0	0	0	0	0	0	0	0	—0

Struck out—By Demaree, 7; by Keeley, 9. Hit by pitcher—By Demaree, Parker, Meinke. Umpire—Peters.

FOR THE MAN WHO WANTS SUMMER COMFORT COMBINED WITH APPEARANCE AND LONG WEAR.

MANY STYLES IN WHITE AND EXCLUSIVE FANCY PATTERNS.

ASK FOR CLUETT SHIRTS AND LOOK FOR THE CLUETT LABEL.

CLUETT, PEABODY & CO.
MAKERS OF ARROW COLLARS.

O, FICKLE, INCONSISTENT FAN!

GIANTS BEAT THE REDS, 4 TO 3.

Cincinnati Team Fights Hard, Mathewson Relieving Wiltse in the Final Inning.

New York, Aug. 15.—[Special.]—New York beat Cincinnati today, 4 to 3, both teams making a great effort in the eighth inning. Wiltse pitched eight innings and Mathewson relieved him in the ninth. Score:

Cincinnati.	R	H	P	A	E	New York.	R	H	P	A	E
Huggins, 2b	0	0	3	2	0	Shannon, lf	0	0	0	0	0
Odwell, lf	0	2	2	0	1	Browne, rf	0	0	1	0	0
Mitchell, rf	1	4	0	0	0	Devlin, 3b	1	1	0	1	0
Lobert, ss	0	0	0	1	0	Strang, cf	1	1	0	0	0
Ganzel, 1b	1	2	9	1	0	Bres'han, c	1	1	12	1	0
McLean, c	1	2	5	1	0	Bow'man, 1b	1	3	13	0	0
Kruger, cf	0	0	2	1	0	Shay, ss	0	0	2	1	2
Mowrey, 3b	0	1	2	3	0	Doyle, 2b	0	1	0	1	0
Ewing, p	0	0	1	3	0	Wiltse, p	0	0	0	6	0
						Math'son, p	0	0	0	0	0
Totals	3	10	24	12	1	Totals	4	9	27	11	1

Cincinnati	0	0	0	0	1	0	0	2	0—3
New York	0	0	2	0	0	0	0	2	*—4

Bases on balls—Off Wiltse, 2; off Ewing, 4. Struck out—By Wiltse, 4; by Mathewson, 1; by Ewing, 4. Three base hits—Bresnahan, Ganzel. Two base hit—Ganzel. Sacrifice hits—Doyle, Lobert, Kruger. Stolen bases—Strang (2). Double play—Kruger-Mowrey. Passed ball—Bresnahan. Hit by pitcher—By Ewing, 1. Hits—Off Wiltse, 10 in eight innings. Umpire—Rigler. Time—2:05. Attendance—5,500.

Pittsburg, 8; Brooklyn, 0.

Brooklyn, N. Y., Aug. 15.—[Special.]—Pittsburg duplicated yesterday's victory over the Brooklyn team, shutting out the locals with the same score, 8 to 0. Score:

Pittsburg.	R	H	P	A	E	Brooklyn.	R	H	P	A	E
Anderson, 2b	1	2	2	2	0	Alperman, 2b	0	0	0	3	0
Leach, cf	1	1	1	0	0	Lewis, ss	0	0	5	2	0
Clarke, lf	2	3	3	0	0	Lumley, rf	0	2	1	0	0
Wagner, ss	2	2	0	2	0	Hummel, 2b	0	2	3	3	0
Hallman, rf	0	2	3	0	0	Jordan, 1b	0	0	12	0	0
Nealon, 1b	0	2	6	1	1	Maloney, cf	0	0	2	0	0
Storke, lb	0	0	1	0	0	Bubser, lf	0	0	2	0	0
Sheehan, 3b	1	1	1	4	0	Ritter, c	0	0	2	2	1
Phelps, c	1	2	9	0	0	Pastorious, p	0	0	0	4	0
Phillippe, p	0	0	1	0	0						
Totals	8	15	27	9	1	Totals	0	5	27	18	1

Pittsburg	2	0	0	0	0	2	4	0	—8
Brooklyn	0	0	0	0	0	0	0	0	—0

Bases on balls—Off Pastorious, 5; off Phillippe, 1. Struck out—By Pastorious, 2; by Phillippe, 7. Three base hit—Nealon. Two base hits—Hummel, Ritter, Clarke. Sacrifice hits—Pastorious, Clarke, Sheehan, Phillippe. Stolen bases—Lumley, Wagner, Hallman (2). Double play—Lewis-Jordan. Passed balls—Ritter, Phelps. Umpires—Emslie and Carpenter. Time—2:00. Attendance—3,000.

St. Louis, 2; Boston, 1.

Boston, Mass., Aug. 15.—[Special.]—Bridwell's wild throw in relaying the return or Holly's three base hit gave St. Louis the winning run in today's game. Score:

St. Louis.	R	H	P	A	E	Boston.	R	H	P	A	E
Byrne, 3b	0	1	0	0	1	Bridwell, ss	1	1	4	4	1
Barry, rf	0	0	1	1	0	Tenney, 1b	0	0	12	1	0
Kibney, 1b	0	0	10	2	0	Brain, lf	0	0	3	0	0
Burnett, c	1	2	1	1	0	Beaum'nt, cf	0	1	1	0	0
Holly, ss	1	1	1	2	0	Sweeny, 3b	0	0	3	3	0
Murray, lf	0	0	1	0	1	Randall, rf	0	0	1	0	0
Hoster, 2b	0	0	2	4	0	Ritchey, 2b	0	0	1	2	0
Noonan, c	0	1	9	0	0	Brown, c	0	0	2	4	1
Karger, p	0	0	3	4	0	Flaherty, p	0	0	0	3	0
Totals	2	5	27	14	2	Totals	1	2	27	14	1

St. Louis	0	2	0	0	0	0	0	0	—2
Boston	0	0	0	0	0	0	0	1	—1

Three base hits—Holly, Brain (2). Sacrifice hit—Kibney. Double plays—Barry-Noonan; Flaherty-Bridwell-Tenney. Bases on balls—Off Flaherty, 3; off Karger, 1. Struck out—By Flaherty, 7; by Karger, 3. Time—1:38. Umpire—Johnstone.

NOTES OF THE CUBS' GAME.

The Cubs play their last game of the year on the Phillies' lot tomorrow.

With Schulte on second and one gone in the fifth Steinfeldt struck out. Doolin muffed the third strike, and instead of throwing to first tried to catch Schulte off second base. "Schlitz" hustled back and everybody was safe, but Chicago profited nothing by it. Two force outs ended the round.

Hofman peeled off a double in the sixth, but there were two out and he expired on second.

Chance's men will journey over to New York tomorrow night to tackle McGraw's men in a series of four.

Today's victory gave Chicago the edge by five games to four in the present ten game series which began on the west side.

Billy Murray's good youngster, Grant, surely is in hard luck to be put out of commission so soon after recovering from a previous injury.

J. Evers gets no silver trophy for his home run. That offer is made by a Philadelphia bug, and not for advertising purposes only, so goes only for the home boys. Stingy!

Chance made a spectacular jumping catch of Tinker's high throw in the fourth, spearing the ball with one hand, but before he came down Magee flashed past the bag. He was nailed stealing.

Hofman opened the game with a hard poke which Grant handled brilliantly for an out. Sheckard hit to Moren. Schulte drove a single to right, and went to second on Titus' fumble. But Moren got Chance's swat.

Kling walked to start the fourth and Pfiester sacrificed. But Kling was run out on Hofman's hit to Doolin, spoiling the opening. Artie stole second and made third on the poor throw to get him, but Sheckard filed.

Tinker's sore knee was better, but the other leg sprung a "charley horse" on him this morning. Nevertheless, Joe was able to play without apparently limping because the beam in one leg offset the mote in the other.

Three stores: Chicago—Minneapolis—St. Paul. Money cheerfully refunded.

THIS end-of-the-season clearing sale of Hart Schaffner & Marx suits at $15, and other good stuff at equally absurd prices, is lots of fun, even if we don't make any money at it.

We see a lot of new people, and every one of them goes away with a bargain or two, and a good opinion of us.

The good opinion is our profit; and when you see these $30, $28, $25, $22, $20 suits we're selling at $15 you'll say we deserve it.

Manhattan shirts at $1.50; been as high as $3 and $3.50. Neckwear at 25 cents; some of it $1.25 quality.

You can't afford to miss these things.

The Home of Hart Schaffner & Marx clothes. Manhattan shirts. Stetson hats.

Maurice L. Rothschild
Good clothes and nothing else
Southwest corner Jackson & State

TRADE MARK
P. PATTERSON TOBACCO CO. LUCKY STRIKE RICH'D, VA.

Fragrant and Delicious — Does not Bite the Tongue

The pipe reigns supreme in Summer. If the fragrance of the weed is alluring, neither "maid, wife, nor widow" will object. When "outing" don't take chances, but go prepared with the favorite brand.

LUCKY STRIKE Sliced Plug Pipe Tobacco

delights every one. Wind does not rob the bowl at a puff. The smoke is good, fragrant, long, cool—no waste. Cured by special secret process. The box fits the pocket snugly. Pocket size, tin box, 10c. The name "Patterson" stands for quality.

You Will find it Everywhere

Buy a Box Today

Illinois Central Railroad

$8 CHICAGO TO MINNEAPOLIS ST. PAUL ROUND TRIP

Tickets good going Aug. 16.
Tickets good returning Aug. 19.
Good in standard Pullman and Tourist Sleeping Cars.

Particulars at Chicago City Ticket Office, 117 Adams St. Phone Central 6270 or address R. J. CARMICHAEL, District Passenger Agent, 117 Adams St., Chicago.

OVERHAUL YACHTS FOR LIPTON RACE

Owners of the Twenty-one Footers Prepare for the Contest Tomorrow.

FIVE BOATS TO COMPETE.

Entries Are Spray, Cherry Circle, Jackson Park, Quien Sabe, and Yo San.

Crews of the five twenty-one footers which will begin the annual series of struggles for the Lipton cup tomorrow were busy yesterday clearing the decks for action.

Spray, the great lakes' champion and one of the pair which will represent the C. A. A. in the races, was docked at Fifty-ninth street and given the finishing touches. The yacht's keel was covered with "marine whiskers." Members of the Detroit crew, which will handle the boat in the cup contests, said it was the first time Spray had been hauled out since the beginning of the season, a fact which makes the champion's unbroken string of victories all the more remarkable.

Cherry Circle, the present holder of the cup and also flying the C. A. A. burgee, is on the north side of the river. The final coat of graphite will be put on this morning and when the mahogany yacht comes off the stilts it should be able to put up a stiff defense of the cup, especially if the races are sailed in light airs.

Commodore Simonton's Jackson Park, from the club of the same name, is going through the overhauling process out south and probably will be relaunched this morning. The former Milwaukee racer looks fit and is expected to make the others sail some to beat it.

H. S. Mills' Quien Sabe met with an accident while being lifted from the water at the Wisconsin Central coal dock. As the traveling crane was being shifted to lay the boat on the dock one of the slings parted and allowed Quien Sabe to fall back into the river. Fortunately the only damage done was a slight straining of the hull.

Yo San, which with Quien Sabe will represent the Columbia Yacht club, occupies a berth next to its mooring mate, where it is being put in the best possible shape by Owner Burdette and his crew.

Oliver E. Cromwell, who will serve on the board of judges with Commodore Baum and Thomas H. Webb, arrived from New York yesterday. Mr. Cromwell spent the greater part of the day with Chairman Northam Warren of the Lipton committee, who posted him on local conditions and cup rules.

The U. S. S. revenue cutter Tuscarora, which will police the courses during the three days of racing, arrived in the harbor from Milwaukee yesterday.

REGATTA TO LAST SEVEN DAYS.

Beginning Today Contests of the Butte des Morts Yacht Club Will Start at Oshkosh.

Oshkosh, Wis., Aug. 15.—[Special.]—Seven days of yacht racing will be inaugurated here tomorrow. The first event will be the annual race of the Butte des Morts Yacht club for the Sawyer and Clark challenge cups. This race will take place on Lake Butte des Morts. On Saturday the annual race for the Felker cup, a trophy that is thirty years old, will take place. On Monday the annual regatta of the Inland Lake Yachting association will be opened. There will be five yachts sailed each day in each class to determine the championship and the possession of the Norton and Bading cups. The championship and the cups are held now by the Troubadore and the Gopher of White Bear.

"Follow the Flag"

WABASH

Very Low Rates TO CANADA AND NEW ENGLAND VIA WABASH

ROUND TRIP FARES FROM CHICAGO.

TORONTO	$13.70	PORTSMOUTH, N. H.	$23.05
OWEN SOUND	$14.70	PORTLAND, ME.	$22.50
MONTREAL	$20.00	CLAYTON, N. Y.	$18.25
BOSTON	$21.00	QUEBEC	$24.50

For full details regarding the above and many other tours call at, or write to.

WABASH OFFICE,
109 ADAMS STREET,
CHICAGO

Two Cents Per Mile

Between All Stations on the

CHICAGO GREAT WESTERN RAILWAY
MAPLE LEAF ROUTE

Better than former excursion rates. Good on all trains.
Come and go when you please.
Take that long contemplated trip NOW.

Tickets and information from
F. P. LASIER, G. A. P. D., 103 Adams St., Chicago, Ill.

We stand behind every claim made for the

VENUS Pencil.

It is absolutely true that the Venus Pencil writes more smoothly, retains its point longer and erases more cleanly than any other pencil.

17 Degrees. 6B to 9H. Softest to Hardest.

AMERICAN LEAD PENCIL CO.
NEW YORK.

If the Venus Pencil is wanted with indelible lead, ask for Venus "Copying" No. 165.

BAD BREATH

"For months I had great trouble with my stomach and used all kinds of medicines. My tongue has been actually as green as grass, my breath having a bad odor. Two weeks ago a friend recommended Cascarets and after using them I can willingly and cheerfully say that they have entirely cured me, therefore let you know that I shall recommend them to any one suffering from such troubles."—Chas. H. Halpern, 114 E. 7th St., New York, N. Y.

Best For The Bowels Cascarets CANDY CATHARTIC THEY WORK WHILE YOU SLEEP

Pleasant, Palatable, Potent, Taste Good. Do Good. Never Sicken, Weaken or Grive. 10c, 25c, 50c. If C. C. C. fail, druggist will refund your money. Sold in bulk. The genuine tablet stamped CCC. Guaranteed to cure or your money

Pfiester Pitches Quakers to Defeat. Golf. Horse Races. Archers.

veland.

AUL YACHTS LIPTON RACE

of the Twenty-one s Prepare for the est Tomorrow.

ATS TO COMPETE.

e Spray, Cherry Circle, Park, Quien Sabe, nd Yo San.

five twenty-one footers which annual series of struggles for tomorrow were busy yester- he decks for action. reat lakes' champion and one hich will represent the C. A. A. was docked at Fifty-ninth en the finishing touches. The was covered with "marine lembers of the Detroit crew, ndle the boat in the cup con- was the first time Spray had ut since the beginning of the which makes the champion's g of victories all the more re-

e, the present holder of the ying the C. A. A. burgee, is on of the river. The final coat ll be put on this morning and hogany yacht comes off the be able to put up a stiff de- up, especially if the races are airs.

Simonton's Jackson Park, of the same name, is going overhauling process out south will be relaunched this morn- mer Milwaukee racer looks fit d to make the others sail some

Quien Sabe met with an acci- ing lifted from the water at n Central coal dock. As the e was being shifted to lay the dock one of the slings parted Quien Sabe to fall back into the nately the only damage done straining of the hull.

ich with Quien Sabe will rep- lumbia Yacht club, occupies a its mooring mate, where it in the best possible shape by tte and his crew.

romwell, who will serve on the es with Commodore Baum and Webb, arrived from New York Ir. Cromwell spent the greater day with Chairman Northam e Lipton committee, who post- al conditions and cup rules. S. revenue cutter Tuscarora, olice the courses during the racing, arrived in the harbor ee yesterday.

CUBS POUND OUT 5 TO 1 VICTORY.

Game with Phillies Never in Doubt After Evers Swats for Home Run.

PFIESTER IS REAL STAR.

Twirls Like Well Oiled Machine, While Moren Is Touched Rather Freely.

BY SY.

Philadelphia, Pa., Aug. 15.—[Special.]—From the gladsome instant when J. Evers, Trojan, lambasted one of Moren's curves to the clubhouse for a clean home run in the second inning today the result of the third and penultimate game of this Cub-Phillie series never was in doubt. Final score, 5 to 1.

Before the locals could tie up the net proceeds in the Evers telling swat, although it was good only for his run, the Cubs pounded out two more tallies, extracted with some difficulty from Moren's hide. With Pfiester working like polished steel, well oiled, there never was a chance for the Phillies to beat three runs.

Jack made Murray's men sign a contract calling for a maximum scale of three hits and held them to that scale with an inflexible will. Six locals went out on strikes, protesting vigorously against the oppressive nature of Pfiester's control. But that did not cause Jack's heart to soften one whit nor incline him to loosen up on the three hit limit.

Shows Mite of Compassion.

The only compassion he showed the strikers was when he issued a pass to Moren, permitting the hurler to go through the picket line established by Chance at first base. He didn't get far. Besides the three safe swats and the pass, two other Phillies broke through the first base defenses. One of them took a soak in the ribs to get there and the other lived on a high throw by Tinker, whose aim was not as perfect as usual.

Neither of Tinker's heaves was expensive, although one of them let a runner home from third. This gift run would have scored anyway on a subsequent hit. That was the result of Doin's attempt to stretch the hit limit by making his swat count for three corners. A perfect throw by Tinker possibly might have retired him, probably not. The throw Joe did make bounded past Steinfeldt, tipping over the pail from which Pfiester was whitewashing Philadelphia.

The Cubs batted Moren harder than the score shows. Great fielding cut off several hits. But the work of the Phillies was inconsistent, as errors contributed to the run column, particularly in the final round.

Moren Is Stung Badly.

So hard did Chance's men sting Moren's offerings toward the end of his term on the slab that Kling nearly broke Grant's throwing hand with a terrific liner in the sixth. The force of the drive did split Grant's right hand badly, opening up a wound from which he had only just recovered after a long stay on the bench. The youngster pluckily picked up the ball, which had been too hot to hold securely, and threw Kling out at first, then took charge of his stock and found blood spurting from the wound. That's some pluck.

Courtney switched back to third and Brandon replaced him on first. After the Cubs had hit three more hot ones in the eighth, all of which were pinched, Manager Murray decided it was dangerous to the lives of his infielders to leave Moren on the slab any longer, so substituted Buster Brown for the last session.

Chance's men began on Moren in the first, but failed to count. Two went out in the second before Evers whaled out his drive through left center. Thomas had to chase it clear to the clubhouse, and, although Magee bent his back double in the relay, Evers beat the ball home. By way of form reversal Moren struck out Kling.

Win Game in Third.

Chicago won the game in the third and Jack Pfiester let the assault. This 111 pinch hitter swatted one through right center for two bases. Hofman bunted and beat it out. Sheckard scored Jack with a single to center. Schulte sacrificed. Moren passed Chance, filling the bases. Steinfeldt drove a fly so far into left that Hofman scored and the others moved up a base. Tinker was passed, and Evers regretted he had not kept his home run in cold storage for this occasion. Hits out by way of Grant left three Cubs stranded.

But three runs were enough to win, as events proved. The Phillies rallied hard in their fifth, then died away. Doolin started that rally with a wallop close to the wall in right field, but Schulte backed up and caught it. Dooin banged a long one past Hofman. Sheckard, by great sprinting, overtook it and would have held Dooin on third easily, but Tinker's relay throw shot past Steiny on a crooked bound and the redhead scored Philadelphia's lone run. Moren fanned. Thomas singled and Knabe smashed a long fly to center, which Hofman corralled.

First Hard to Reach.

After that Pfiester reminded the Phillies of the three hit maximum scale and they were good the rest of the way. In the remaining four innings not a man of them reached first.

The Cubs kept threatening to increase their lead, having men on bases in every round up to the eighth, when three hard soaks filled to go safe. "Buster" Brown pitched the ninth. After retiring two Cubs he passed Chance. Courtney heaved Steinfeldt's grounder over first, letting the peerless leader score. Steinfeldt reached third on the blunder and went home on a wild pitch. Score:

PHILADELPHIA.

	AB	R	BH	TB	SH	SB	PO	A	E
Thomas, cf.	3	0	1	1	1	0	3	0	0
Knabe, 2b.	4	0	0	0	0	0	2	0	0
Titus, rf.	4	0	0	0	0	0	1	0	1
Magee, lf.	4	0	0	0	0	0	3	0	0
Courtney, 1b, 3b.	3	0	0	0	0	1	9	0	1
Grant, 3b.	2	0	0	0	0	0	0	4	0
Doolin, ss.	3	0	1	2	0	0	1	3	0
Dooin, c.	3	1	2	3	0	0	7	2	2
Moren, p.	1	0	0	0	0	0	0	6	0
Brandon, 1b.	1	0	0	0	0	0	20	0	0
Jacklitsch	1	0	0	0	0	0	0	0	0
Brown, p.	0	0	0	0	0	0	0	0	0
Totals	29	1	3	4	1	1	27	15	4

CHICAGO.

	AB	R	BH	TB	SH	SB	PO	A	E
Hofman, cf.	5	1	2	3	0	1	5	0	0
Sheckard, lf.	5	0	1	1	0	0	1	0	0
Schulte, rf.	3	0	1	1	1	0	3	0	0
Chance, 1b.	2	1	1	1	1	1	8	1	0
Steinfeldt, 3b.	5	0	1	1	0	0	0	2	0
Tinker, ss.	4	0	0	0	0	0	2	2	2
Evers, 2b.	4	1	1	4	0	0	4	3	0
Kling, c.	3	0	0	0	0	0	4	1	0
Pfiester, p.	3	1	1	2	1	0	1	0	0
Totals	34	5	8	13	3	2	27	9	2

*Batted for Moren in eighth.

Philadelphia	0	0	0	0	1	0	0	0	0—1
Chicago	0	1	2	0	0	0	0	2	—5

Left on bases—Chicago, 9; Philadelphia, 4. Bases on balls—Off Moren, 4; off Pfiester, 1; off Brown, 1. Struck out—By Moren, 3; by Pfiester, 6. Hits—Off Moren, 8 in 8 innings. Home run—Evers. Two base hits—Pfiester, Doolin, Hofman. Hit by pitcher—Courtney. Wild pitch—Brown. Umpire—O'Day. Time of game—1:40. Attendance, 5,193.

Tennis Cracks to Meet Today.

New York, Aug. 15.—The first of the series of matches for the national doubles lawn tennis championship will be played tomorrow on the courts of the Crescent Athletic club, Brooklyn. Frederick B. Alexander and Harold H. Hackett, the western champions, will meet William J. Clothier and William A. Larned, the eastern title holders. The winning pair of this match will then face the southern champions, Nat Thornton and B. M. Grant of Atlanta, Ga. Among the experts it is believed these matches will decide the championship, as it is declared Holcombe Ward and Beals C. Wright, holders of the title, will default.

Schaefer Beats Lew Shaw.

Jake Schaefer defeated Lew Shaw, the champion finger player, in their contest at the Sennet last night by a score of 200 to 83.

No Races at Galesburg.

Galesburg, Ill., Aug. 15.—[Special.]—There were no races today on account of rain.

TROT PROVES A HARD RACE

Henry S. Shows Staying Qualities in Poughkeepsie Event.

ONE FAVORITE IS WINNER.

Ardelle, Driven by Geers, Rewards Bettors by Taking Pace.

Poughkeepsie, N. Y., Aug. 15.—[Special.]—Tommy H., Ardelle, and Henry S. Jr. were the grand circuit winners here today. The 2:15 trot was a long and stubbornly fought affair, Henry S. Jr. having the best staying qualities of the field. Major Delmar went an exhibition mile in 2:05¼ in an effort to lower the track trotting record of 2:04½ made by Sweet Marie last year. Ardelle was the only favorite to reward the speculators. The drivers were changed for Rudy Kipp in the 2:05 pace. Summaries:

2:12 class, pacing, purse $1,000:

Tommy H., b. g., by Delmarch [Nuckols]	1	1	2	1
John McEwan, b. g. [Ray]	6	2	1	2
Coast Marie, blk. m. [Fleming and Gill]	2	4	4	3
Poeman, blk. g. [Sayles]	7	3	3	4
McAuliffe, blk. h. [Helsrodt]	4	5	5	ro
Fendig, g. h. [Snow]	3	6	dr.	
Leeland, blk. h. [Florie]	5	dis.		
Conway, blk. g. [Dore]	8	dr.		
Time—2:08¾, 2:08¾, 2:06¼, 2:11¼.				

2:06 class, pacing, purse $1,000:

Ardelle, br. m., by J. H. L. [Geers]	1	1	1	1
Nervola, b. h. [Cox]	3	2	2	2
Princess Helen, b. m. [A. P. McDonald]	2	4	3	3
Judge Wilson, b. g. [Spencer]	4	3	4	4
Rudy Kipp, br. h. [Dore and Murphy]	5	5	5	5
Time—2:04¾, 2:06¾.				

2:15 class, trotting, purse $1,000:

Henry S., Jr., br. g., by Colonel Kuser [Evans]	3	1	1	1	1
Chimes Bells, b. m. [Titer]	6	7	2	1	2
Princine, b. m. [McHenry]	1	10	4	2	3
Fanny P., br. m. [Packer]	2	2	5	3	5
Dr. Ives, ch. g. [Geers]	5	3	4	ro.	
Silver, ch. g. [Loomis]	4	6	3	ro.	
McDouglas, ch. g. [Lazell]	7	5	7	ro.	
Time—2:10¾, 2:10¾, 2:11¼, 2:12¾, 2:15¼.					

RESULTS AT MACOMB.

Macomb, Ill., Aug. 15.—[Special.]—The races today were the best of the week. Johnny kept up his winning streak by annexing the $1,000 stake. Summary:

Blaisdale stake, for 2:30 trotters:

Johnny [Johnson]	1	1	1
Edith Tal [Nelson]	2	2	2
Miss Burbanks [Maxwell]	3	4	3
Charley Worth [Baker]	4	3	4
Grace Dartwood [Baker]	5	5	5
Time—2:21¼, 2:19¾, 2:19¾.			

Pacing, 2:11 class, purse $500:

Iowa [Nelson]	1	1	1
Arlo [McLain]	2	2	4
Farmer Boy [McDavitt]	3	3	2
Clara B. [Frost]	4	4	3
Time—2:14¾, 2:16¾, 2:16¾, 2:18¼.			

Pacing, 2:16 class, purse $300:

Cloie Dimon [Harris]	1	1	1
Modesty, Mack [Frost]	2	2	2
Emma Y. [Schenck]	4	3	3
Albert S. [Harris]	3	4	4
Time—2:18¾, 2:17¾, 2:17¼, 2:20¼, 2:20¼.			

Harness Races at Bradford.

Bradford, Ill., Aug. 15.—[Special.]—Finishes in the races today were well driven. The time was fast considering the condition of the track, which was heavy. The 2:17 pace was carried over, making the card for Friday a 2:17 pace, 2:24 stake trot, free pace, 2:13 pace, and one mile Derby. Summaries:

2:30 trot—Surmise [F. Morgoridge] won the first, third, and fourth heats; Miss Prophet [Johnson] won the second. Prince Red, Bellmaker, Lill Mia, Rena Maitland, Margaret Allerton, F. S. W., Teddy M., and Lena also started. Time, 2:24¼, 2:24¼, 2:28¾, 2:26¾.

2:24 stake, pace—Dyer Margrave [Pults] won in straight heats. Modesty, Lyman W., Snooks, and Amzi started. Time, 2:17¾, 2:17¾, 2:17¾.

Races at Kenosha.

Kenosha, Wis., Aug. 15.—[Special.]—A dead heat between Kenosha Boy and Billy D. was the feature of the races. Summaries:

Trot or pace—Chico [Breen] won first and third heats. Lucky Jane won second heat. Selim and Alice G. also started. Time, 2:38¼, 2:44¼, 2:45.

Pace—Teddy S. [Schmitt] won, Leroy second. Time, 2:22¾, 2:35.

Pace—Billy D. [Dabbs] won first and third heats. Kenosha Boy second, Barney H. third. Time, 2:33, 2:31, 2:29¾.

SHILLING RIDES FOUR WINNERS.

Feature of the Racing at the Empire City Track Is the Work of the Jockey.

New York, Aug. 15.—The feature of today's racing at the Empire City track was the riding of Jockey Shilling, who won the first four races and finished third in the fifth. He had no mount in the sixth. Three favorites, a second choice, and two outsiders got winning brackets. Summaries:

First race, maidens, 3 year old geldings, 11-16 mile—Priceless Jewel, 110 pounds [Shilling], 7 to 1, won; Lady Sichel, 110 [Preston], 8 to 1, second; John P. Bergen, 110 [Lamboy], 50 to 1, third. Time, 1:08. Now Garter, Miss Adkinson, Virginia Maid, Hon-Ta, Gun Cotton, Supine, Concerned, Bounce, Havers, and La Sorelle ran.

Second race, 3 year olds, 1 mile—Mingo, 102 pounds [Shilling], 2 to 1, won; Punky, 107 [L. Williams], 3 to 1, second; Kemp Ridgely, 102 [C. Booker], 4 to 1, third. Time, 1:41 3-5. Soltenel, Javanese, Bert T., Dominator, Esteban, Dr. J. F. Aitken, Prince of Orange, Little George, and Berrymas ran.

Third race, 1 mile—Posing, 100 pounds [Shilling], 3 to 5, won; La Vieta, 96 [Sumter], 2 to 1, second; Nellie Racine, 91 [Lyncan], 15 to 1, third. Time, 1:43 2-5. Mollie Peyton ran.

Fourth race, the Tuckahoe handicap, about ¾ mile—Colloquy, 121 pounds [Shilling], 11 to 2, won; Orphan Lad, 102 [E. Dugan], 6 to 1, second; Proof, 126 [Crimmins], 9 to 2, third. Time, 1:09 2-5. Comedienne and Escutcheon ran.

Fifth race, 2 year olds, 11-16 mile—Hapridge, 108 pounds [Preston], 1 to 5, won; Stapley Fay, 101 [Lycurgus], 6 to 1, second; C. W. Burt, 101 [Shilling], 6 to 1, third. Time, 1:02 2-5. Coppock ran.

Sixth race, selling, 1 mile—Clyde, 108 pounds [J. Lee], 9 to 5, won; Breden, 101 [Sumter], 20 to 1, second; Onatas, 108 [Preston], 4 to 1, third. Time, 1:40 2-5. Henry O., Bonnie Lee, Bissy Izzy, Marvin Neal, and Shenandoah ran.

ENTRIES.

First race, 5½ furlongs, selling—Giant, Bounding Elk, 108 pounds; Inauguration, Serville, 106; Hollow, 105; Rifle Range, Oasis, Emma G., 99; Miss Maxson, Eleanor, Beiphoebe, 94.

Second race, about ¾ mile, selling—Barnesdale, 110 pounds; Prospero, Confessor, 109; Usury, 108; St. Joseph, Heine, Alencon, Cocksure, Eltopia, 106; Lightning Conductor, Belden, 104; Miriam C., 102; Comminipaw, L'Armour, 101; Woodwitch, 100; Ida Reck, Oak Grove, 99; Zelina, 94.

Third race, 5½ furlongs, 2 year olds—Rans O. W. Burt, Polar Star, Albert Star, 102; Inauguration, Skyo, Tivoli, 99.

Fourth race, 1 1-16 miles, handicap, $2,000 added—Holscher, 117 pounds; Cedaromia, 113; Leonard J. Hayman, 106; Lightwool, 104; Ostrich, 106; Lillie Turner, 102; Lady Savoy, 98.

Fifth race, 1 mile—Prince Silverwings, 112 pounds; Belle the Cat, Buttons, Reidmore, 109; Princess Orna, 107; James N., Henry O., Special License, 104; Bumce, 102.

Sixth race, 1⅛ miles, selling—Ostrich, 112 pounds; King of the Valley, Belle the Cat, Bernie Cramer, 105; Gamester, 102; Woolstone, 100; Flavigny, 99; Bequest, 97; Blacklock, 91; Sam Rice, 91.

PREPARE FOR A. A. U. MEET.

Entry Blanks for Championship Track Meeting of Central Association on Aug. 31 Are Issued.

Entry blanks for the Central A. A. U. track and field championships which will be held at Marshall field Aug. 31 under the auspices of the Chicago Athletic association were mailed yesterday to all the amateur athletic organizations in the central territory. The championships have been voted open by the Central association, which enables all unattached athletes to compete.

Nineteen events are carded, including a one mile open relay race. Teams from Chicago university, Illinois Athletic club, Milwaukee Athletic club, First Regiment Athletic association, Chicago Athletic association, and the Central Y. M. C. A. will be entered.

The committee in charge of the championships is composed of the following members of the Central A. A. U.: Everett C. Brown, Chicago Athletic association, chairman; Charles J. Zeller, Illinois Athletic club; G. B. Affleck, Central Y. M. C. A.; Dr. George K. Herman, First Regiment Athletic association; and Charles A. Dean, Illinois Naval Reserve.

The following championship events will be contested: 120 yard high hurdles, 220 yard low hurdles, 100 yard dash, 220 yards, 440 yards, 880 yards, mile, two mile, running high jump, discus throw, pole vault, 16 pound shot, 16 pound hammer, running broad jump, and one mile relay. The entries close with Everett C. Brown, 125 Michigan avenue, Aug. 24.

Picked Team Beats Wanderers.

A picked team from the local cricket club yesterday defeated the Wanderers at Fifty-second street and Cottage Grove avenue by 43 runs and 5 wickets. The visitors could do little against the fast bowling of Jones on a bumpy wicket and totaled 43. The home side made 86 for five wickets, Jackson leading at the bat.

Major Taylor Wins Two Races.

PARIS, Aug. 15.—Maj. Taylor, the American bicyclist, defeated the French cracks, Fossala and Friolin, two races out of three today.

FOUR GOLFERS TIE AT WESTWARD HO

Play in Qualifying Round of Annual Open Tournament Is Close.

WOOD IN SECOND FLIGHT.

Miss Ruth Steele Wins Women's Meet at the Calumet Country Club.

BY J. G. DAVIS.

So close was the play in the qualifying round of the open tournament at Westward Ho yesterday that R. O. Ainslie and W. B. Langford of the home club, Charles Evans of Edgewater, and Albert Seckel of Riverside tied at 80 for the gold medal for low score.

This score is two strokes under the bogey figures of the course, and was good going on the sun baked course. The four youngsters will play off later.

Warren Wood had an off morning, and fell into the second flight in which he should have easy sailing. J. B. Hylan, the former Boston player, performed up to his standard, and showed his class in the first round by winning from Albert Seckel in a twenty hole match. P. Wilder and H. Maas won the two ball foursome in the afternoon with a total of 88.

Big Field Starts.

Despite the counter attractions of the junior tournament at Skokie, and the tournament at Rock Island, a field of seventy-eight started. Rain fell as the last pairs in the second flight were finishing. Summary of qualifying and first round:

WESTWARD HO CUP.

	Out.	In.	Tot.
R. O. Ainslie, Westward Ho	41	39	80
W. B. Langford, Westward Ho	39	41	80
C. Evans, Edgewater	41	39	80
A. Seckel, Riverside	42	38	80
R. W. Cutting, Westward Ho	40	41	81
C. McArthur, Homewood	40	41	81
H. Ball, Westward Ho	41	42	83
J. V. Houston, Westward Ho	42	41	83
W. C. Baldwin, Maywood	44	41	85
P. Wilder, Elmhurst	44	42	86
J. B. Hylan, Westward Ho	45	41	86
J. Rea, Onwentsia	46	40	86
C. H. Wells, Westward Ho	43	43	86
C. H. Farley, Maywood	45	41	86

OAK PARK CUP.

A. T. Packard, Westward Ho	44	43	87
H. Maas, Kenilworth	46	42	88
W. K. Wood, Homewood	44	43	87
R. Gates, Ravenswood	46	43	89
C. Johnson, Westward Ho	43	46	89
R. C. Adler Jr., Riverside	46	43	89
L. B. Moody, La Grange	46	44	90
F. K. Hall, Westward Ho	47	43	90
H. Sherman, Ravenswood	44	47	91
Dr. Code, Windsor	47	44	91
Dr. Mosher, Windsor	45	46	91
J. W. Lee, Westward Ho	46	45	91
R. S. Salter, Westward Ho	49	43	92
F. V. Castle, Westward Ho	49	43	92
L. H. Hepner, Jackson Park	46	46	92
R. L. James, Edgewater	50	42	92

WESTWARD HO CUP.

First round—R. Hoagland defeated W. B. Langford, 6 and 4.

H. Ball defeated L. Rea, 2 and 1.

C. Evans defeated R. W. Cutting, 1 up.

R. Leitch defeated W. C. Baldwin, 4 and 3.

J. B. Hylan defeated A. Seckel, 1 up, 20 holes.

R. O. Ainslie defeated C. McArthur, 3 and 1.

J. V. Houston defeated C. H. Wells, 8 and 7.

C. H. Farley defeated P. Wilder, 6 and 5.

SECOND FLIGHT.

First round—Frank Hall defeated L. Coatsworth, 8 and 7.

R. Gates defeated Dr. Code, 3 and 2.

W. K. Wood defeated G. R. King, 5 and 4.

C. Johnson defeated Dr. Mosher, 2 up.

A. T. Packard defeated H. Maas, 3 and 1.

L. B. Moody defeated E. C. Waller Jr., 4 and 2.

F. V. Castle defeated R. S. Salter, 5 and 3.

R. L. James defeated Fred W. Lee, 5 and 4.

Scores in Foursome.

H. Wilder-W. Maas, 48—40—88; C. L. Scroggs-E. L. Somerville, 47—42—89; R. King-T. Clement, 43—48—91; A. E. Ejuas, 48—46—94; T. Swiries-W. Kettlestrings, 51—43—94; C. B. Devol-E. R. Newcomb, 49—45—94; Fred W. Mulford-Jay Mead, 50—44—94; A. E. Hall-P. Wilmarth, 47—50—97; E. B. Bradshaw-S. Ropp, 52—45—97; H. C. Quest-G. Jenney, 53—44—97; A. M. Swiries, 50—53—103; E. Vynne-F. M. Swiries, 50—53—103.

A special cup will be provided for players put out of the first round, and in addition the consolation event will be open to those who failed to qualify.

Miss Steele Takes Cup.

Miss Ruth Steele, the doughty little Homewood player, added another surprise to the women's open tournament at the Calumet Country club by yesterday defeating Miss Elizabeth Young, the home champion, 4 and 3, in the final for the championship cup.

It was a well merited victory, as the winner went out in 45 and was 4 up at the turn. Miss Vida Llewellyn of La Grange won the women's cup from Miss Lillian French of Windsor by 2 up. The winner went out in 51 to 53 and was 2 up at the turn. Miss French squared at the eleventh, and again at the fourteenth after losing the previous hole. Miss Llewellyn took the last two holes. Cards in the Steele-Young match were:

Miss Steele—Out	7	5	4	5	4	3	5	6	6—45
Miss Young—Out	7	7	5	4	5	4	6	5	7—50
Miss Steele—In	4	8	5	6	5	5	4		
Miss Young—In	5	6	5	5	5	5	5		

Mrs. A. M. Lucius of Auburn Park won the third flight cup from Mrs. A. S. Best of Evanston, 2 and 1.

Set New Foursome Record.

Over fifty couples took part in the mixed foursome in which Miss Myra Helmer and G. H. Lindsay set a new mark for the course of 81. They were at plus 4 and tied for low net with Mrs. A. S. F. Best and J. A. Griffitts at 85 for low net. The latter pair took the low net prize. Leading scores:

	Gr.	Hdcp.	Net.
Miss Myra Helmer-G. H. Lindsay	81	plus4	85
Mrs. A. S. F. Best-J. A. Griffitts	81	+4	85
Mr. and Mrs. F. A. Helmer	105	18	87
Miss Lillian French-Mr. Harris	97	6	91
Miss Nell Young-Brice Worley	116	25	91
Miss Caroline Painter-W. M. Jones	97	4	93
Miss Chloe Davidson-J. McDermid	101	8	93
Mrs. C. F. Braffette-C. F. Braffette Jr.	101	8	93
Mrs. O. F. Lindman-H. F. Johnson	104	10	94
Mrs. J. L. Pfaff-W. S. Hobkirk	99	4	95
Mrs. Dunstan Collins-H. S. Hough	101	6	95
Mr. and Mrs. C. E. Ingram	105	10	95
Mrs. H. L. Pound-N. L. Hoyt	96	sc	96
Mrs. Brochon-W. Harkins	104	8	96
Mr. and Mrs. O. W. Hunter	109	13	96
Mrs. J. F. Mosser-J. A. Middleton	107	8	99

Howland Leads at Skokie.

W. I. Howland Jr. of the home club had low score in the junior tournament at Skokie yesterday, the event being open to junior members of clubs in the Western Golf association. Forty-six players competed. Summary of first match rounds with qualifying scores:

FIRST FLIGHT.

W. I. Howland Jr., Skokie [80], defeated S. T. Collins Jr., Hinsdale [87], 4 and 2.

R. A. Miller Jr., Hinsdale [83], defeated E. Quincy, Oconomowoc [88], 1 up.

P. Stanton, Grand Rapids [80], defeated W. Schoenthaler, Edgewater [84], 7 and 6.

G. Copeland, Skokie [81], defeated W. F. Burrows, Tuscumbia [87], 3 and 2.

SECOND FLIGHT.

N. Mears, Evanston [90], defeated M. Crosby, Skokie [96], 3 and 3; M. B. Sterling, Skokie [91], defeated W. C. Salisbury, Glen View [92], 1 up; Paul Hunter, Midlothian [91], defeated L. Williams, Skokie [91], 5 and 4; F. Hale, Skokie [90], defeated H. De Windt, Skokie [92], 4 and 3.

THIRD FLIGHT.

T. Williams, Skokie [95], defeated G. Yule, Kenoshe [94], 3 and 2; A. F. Layman, La Grange [97], defeated I. N. Webster, Homewood [93], 3 and 2; D. McMurray, Homewood [93], defeated W. C. Whipple, Homewood [96], 5 and 4.

W. Rodiger, M. Culver, R. Bennett, P. Schnur, H. R. Kimbark, G. Grassie, J. Brigham, and F. Calahan qualified for the consolation event.

In the semi-finals for the Simpson prize at Riverside Miss G. Smith defeated Miss J. Sherman, 2 and 1, and Miss Helen Soper won by default. Miss B. Sherman won the consolation event.

EGAN IN TIE AT ROCK ISLAND.

Western Champion and Ardo Mitchell Get Seventy-nines in Qualifying Round of Golf Tourney.

Rock Island, Ill., Aug. 15.—[Special.]—H. Chandler Egan of Exmoor divided honors with Ardo Mitchell of Rock Island, the local champion, in the qualifying round of the Master Mitchell invitation tournament of the Rock Island Arsenal Golf club today. Both negotiated the course in 79.

Egan got a bad start, due to the fact he had never before been over the course. After he had negotiated half a dozen holes, however, he showed surprising form, and finished two ahead of bogey.

Egan is looked upon as likely winner of the cup. George P. Lynde, Kenneth Edwards, Donald, Edwards, and Bruce Smith, all of Chicago, qualified in the first sixteen.

Wannsee First in Yacht Race.

KIEL, Germany, Aug. 15.—The German sonderklasse yacht, Wannsee, admirably handled by Herr Von Protzen of Berlin, won today's race in the series of contests for Emperor William's cup, beating the Marblehead, managed by Sumner S. Foster, which was second, by 1 minute 21 seconds. Marblehead led all the German and American boats, and would have won had it not been for the fact the light airs changed to an eighteen mile breeze, which favored the German boats. Each of the three German yachts has now won a race, and not one of the Americans has scored a victory. Tomorrow will decide whether the Americans have any chance to win the Emperor's cup.

Elmina Wins Yacht Race.

Newport, R. I., Aug. 15.—The race of sloops and schooners of the New York Yacht club for the Astor cup, which has been a fixture of the club for more than a quarter of a century, was won today under ideal conditions of wind and weather by the Elmina, owned by Frederick F. Brewster, which took the schooner cup, and by the Avenger, owned by Robert W. Emmons, second, which won the cup for sloops. Elmina crossed the finish line at 4:58:33.

MINOR LEAGUE RESULTS.

AMERICAN ASSOCIATION.

Toledo, 11; Minneapolis, 2.
Milwaukee, 1; Louisville, 0.
Louisville, 3; Milwaukee, 1. [Second game.]
Columbus, 5; St. Paul, 2.
St. Paul, 5; Columbus, 0.
Kansas City, 3; Indianapolis, 2.
Kansas City, 5; Indianapolis, 0.

THREE EYES LEAGUE.

Cedar Rapids, 2; Peoria, 1 [eighteen innings].
Decatur-Clinton; rain.

CENTRAL LEAGUE.

Wheeling, 12; Springfield, 3.
Springfield, 6; Wheeling, 4.
South Bend, 4; Evansville, 1.
Terre Haute, 1; Grand Rapids, 0.
Dayton, 4; Canton, 1.

WESTERN LEAGUE.

Omaha, 4; Denver, 3.
Des Moines, 2; Lincoln, 0.
Des Moines, 8; Lincoln, 2 [second game].

WISCONSIN LEAGUE.

Eau Claire, 5; Green Bay, 3 [first game].
Green Bay, 5; Eau Claire, 3 [second game].
Madison, 8; Fond du Lac, 0.
Oshkosh, 4; La Crosse, 1.
Wausau-Freeport; rain.

IOWA LEAGUE.

Marshalltown, 4; Keokuk, 0.
Oskaloosa, 3; Quincy, 2.
Ottumwa, 7; Jacksonville, 1. [Ten innings.]
Burlington, 2; Waterloo, 1.

EASTERN LEAGUE.

Newark, 10; Buffalo, 4.
Toronto, 5; Jersey City, 2.
Providence, 9; Montreal, 3.

OHIO-PENNSYLVANIA LEAGUE.

Newark, 5; Marion, 1.
Sharon, 4; Newcastle, 2.
Akron, 3; Youngstown, 0.
Lancaster, 4; Mansfield, 2.

COTTON STATES LEAGUE.

Jackson, 4; Meridian, 1.
Mobile, 2; Vicksburg, 0.
Columbus, 2; Gulfport, 0.

NORTHERN COPPER LEAGUE.

Winnipeg, 5; Duluth, 4.
Calumet, 6; Houghton, 2.

KENNYETTO WINS HURON HANDICAP

Sanford's Filly Makes All the Running and Finishes Well in Hand.

PLATERS IN A DEAD HEAT

Tony Bonero and Hyperion II. So Close Judges Cannot Separate Them.

Saratoga, N. Y., Aug. 15.—[Special.]—John Sanford's Kennyetto was victorious in the Huron handicap today. She made all the running and Miller had her well in hand when she reached the wire a length in front of "Boots" Durnell's Temaceo. John E. Madden's Dashaway closed with a rush and was beaten a short head for the place, at the same time having a neck over Tourenne.

August Belmont's colors were carried to victory in the handicap for 2 year olds by Anteus, coupled with Black Oak. Miller rode with splendid judgment, waiting upon King Cobalt, the pacemaker to the stretch, and then coming away to win by a length and a half from John E. Madden's Meelich, the top weight and favorite, which made up a lot of ground in the last quarter and beat King Cobalt by a safe margin.

J. W. Colt's Paprika, which won a race yesterday, was made favorite in the steeplechase. He won easily by three lengths. W. L. Maupin's Judge White took the place by four lengths from Lights Out. Cardigan had no speed.

Kerry, a long shot, showed his heels to a big field in the third race, for 2 year olds. Grand driving him home three parts of a length in front of Thomas Calhoun. The latter had a half length advantage over Sussex, another long shot. Long Ball, favorite, never got out of the ruck, while Sanguine was off poorly.

Tony Bonero and Hyperion II. ran a dead heat in the fifth event. They ran close together from the start, and at the wire the judges could not separate them. Mark Antony was third.

Saratoga Summaries.

First race, 2 year olds, handicap, ¾ mile—Anteus, 100 [Miller], 5 to 2, won; Meelick, 126 [Radtke], 4 to 1, second; King Cobalt, 112 [Beckman], 4 to 1, third. Time, 1:17 3-5. Tallonville, Black Oak, Obert, and Pomander ran.

Second race, steeplechase handicap, selling, 2 miles—Paprika, 138 [Dupee], 8 to 5, won; Judge White, 132 [Dupee], 4 to 1, second; Lights Out, 130 [E. Haider], 2 to 1, third—time, 4:28. Woolgatherer and Cardigan ran.

Third race, 2 year olds, selling, 11-16 mile—Kerry, 90 [Grand], 40 to 1, won; Thomas Calhoun, 108 [Mountain], 7 to 1, second; Sussex, 94 [Shreve], 20 to

The Tribune.

THE TRIBUNE CO., PUBLISHER.

FOUNDED JUNE 10, 1847.

ENTERED AT CHICAGO (ILL.) POSTOFFICE AS SECOND CLASS MAIL MATTER.

TERMS OF SUBSCRIPTION.

BY MAIL IN ADVANCE.
Postage paid in the United States (outside of Chicago city limits) and in Mexico.

Daily, without Sunday, one year	$4.00
Daily, without Sunday, six months	2.00
Daily, without Sunday, three months	1.25
Daily, without Sunday, two months	1.00
Daily, without Sunday, one month	.50
Daily, with Sunday, one year	6.50
Daily, with Sunday, six months	3.25
Daily, with Sunday, three months	2.00
Daily, with Sunday, one month	.75
Sunday issue, one year	2.50
Sunday issue, one month	.25

Give postoffice address in full, including county and state.

Remit by express, money order, draft, or in registered letter, at our risk, to Tribune company, publishers.

CHICAGO—TRIBUNE BUILDING.
NEW YORK—FLATIRON BUILDING.
WASHINGTON—40 WYATT BUILDING.

Persons wishing to take "The Tribune" by carrier may order it by postal card or telephone—Central 600. When delivery is irregular make complaint.

DOMESTIC POSTAGE—Twelve or 14 pages, 1 cent; 16 to 24 pages, 2 cents; 28 to 40 pages, 3 cents; 44 to 56 pages, 4 cents; 58 to 70 pages, 5 cents; 72 to 90 pages, 6 cents; 90 to 100 pages, 7 cents.

FOREIGN POSTAGE—Twelve or 14 pages, 2 cents; 16 pages, 3 cents; 24 pages, 4 cents; 32 pages, 5 cents; 40 pages, 6 cents; 44 to 48 pages, 7 cents; 48 to 56 pages, 8 cents; 60 to 68 pages, 9 cents; 70 to 78 pages, 10 cents; 80 to 86 pages, 11 cents; 88 to 92 pages, 12 cents; 94 to 100 pages, 13 cents.

Note—The laws of the postal department are strict, and newspapers insufficiently prepaid cannot be forwarded.

LARGEST 2 CENT CIRCULATION IN THE WORLD.

FRIDAY, AUGUST 16, 1907.

PRINCE AND COUNTRYMEN.

Enthusiastic preparations have been made for the entertainment of Prince William of Sweden, who will shortly arrive in America bearing expressions of good will from his royal grandfather to the various citizens of the United States. These preparations include a general scrutiny of Coney island and the Jamestown exposition, two or three days of American homage at Newport, a dinner at Providence, a luncheon at Worcester, and another dinner at Boston. This diversified and agreeable program adequately explains why the prince will be unable to visit Chicago and the west, as was his original intention, and as, perhaps, was his desire.

The inability of the prince to pay Chicago the honor of a friendly call—owing solely to the fact that Newport insisted on having him—is to be the more regretted since it will disappoint a considerable Swedish population which entertains the kindliest regard for him as well as for his royal grandfather, who so recently invited the Swedes of America to return to their fatherland and share the blessings there vouchsafed. There is no wish to deprive the Swedes of Newport and Worcester of the pleasures that may accrue from the visit of the prince, though it is possible that the representation of his countrymen at "Crossways" will not be so overpowering as to partake of the general nature of an old home week. The prince will be free from all incumbrances of an international variety when he sits down at luncheon or dinner.

Inasmuch as the prince's visit is a short one, and as the plans for his entertainment have been devised in advance by the powers that customarily look after these details, it is quite likely that he will not be enabled to take back to his grandfather any vast fund of information, personally collected, concerning his countrymen in America. This will be disappointing to the king, who has a kindly solicitnde for his people wherever they may be found, and who would be glad, doubtless, to know that his grandson has carried to them his assurance of distinguished royal consideration.

There is some consolation in the reflection that in the lull of aristocratic diversion at "Crossways" and Coney island, where conflicting phases of American civilization will be studied, a word of cheer will be sent to such places as have attracted Swedes not directly connected with the royal family. Thus the visit of Prince William will not be entirely devoid of a little home interest which is always a pleasing mark of national pride and sympathy.

DEATH OF JOACHIM.

Joseph Joachim, the greatest violinist of this century, perhaps of any century, has passed away full of years and honors. The world has been accustomed to regard Paganini as the greatest, but Paganini was a great virtuoso by reason of his personal fascinations, his strange career, his eccentricities, and his marvelous technical skill, while Joachim was such by his perfect playing, his rare musical knowledge, his professional dignity, and his devotion to the cause of music.

Like Paganini he was a great player, but, incomparably of more importance than that, he was a great musician who influenced not alone the comparatively little world of the violin but the whole world of instrumental music. He is represented in the best orchestras by scores of his successful pupils. As to his individual performance he was absorbed in the text before him like every true musician and sought to interpret it purely, truthfully, and after the ideas the composer had in mind. If he played Beethoven he never sought to entertain the hearer by any sort of personal display or appeal that he, Joachim, was playing, but rather to interpret the work in the Beethoven spirit and bring out the ideas as Beethoven had expressed them in notation.

It was through this musical uprightness, joined to exceptional musical gifts of technic and extraordinary musical scholarship, as well as to absolute truth and earnest purpose, that he became such a great force in the musical world and the most accomplished reader of the classics and the higher music in his profession. His successful pupils all over the world testify to his consummate abilities as a teacher and scores of leading musicians can bear testimony to what they owe to his advice and assistance.

As a public performer he has set an example of ideal playing and personal dignity. He was devoted to art in a manly and unselfish way and he has left an impress upon it more enduring than any other violinist of his time as educator, performer, and musician.

He has left little from his own pen and yet if he had written none other than the Hungarian Concerto, that noble work constructed upon a genuine symphonic foundation, it would have been a sufficient monument to his scholarship, and as to his leadership the Joachim quartets have always stood for the highest in musical culture as well as for undisputed authority in the interpretation of chamber music.

THE INSURANCE TAX.

The fire insurance companies which do business in Chicago are required to make a yearly report to the city authorities of the premiums collected. Most of the companies have reported for the year ending June 30 last premiums aggregating about seven and a half million dollars.

That money is as much a part of the taxes paid by the people of Chicago as is the much smaller sum which they pay in for the maintenance of the fire department. If there were a high pressure water system for the downtown district and more engine companies stationed in other parts of the city there would be an immediate decline in insurance rates and insurance taxation. The amount expended to fight fires more effectively would be only a fraction of the saving in premiums.

The insurable wealth of the city is increasing more rapidly than are the municipal instrumentalities for its protection against fire. That will be the case as long as the municipality has to struggle along under the present charter. The insurance tax rate will continue to go up and the community will have to pay more for fire protection than if it were to buy more engines and hire more firemen.

If the new charter were adopted it would be possible to install improvements which would force down the insurance rates. Suppose municipal taxation were to be increased even as much as half a million dollars a year under the charter, a saving of two or more millions in insurance taxes would follow.

The charter was not drafted with an eye to extorting money from the taxpayers, but to saving them money. It ought to have the vote of every man who has property to insure.

RAILWAY SAFETY DEVICES.

There is little value in any mechanism for securing the safety of employes which fails to work in the time of danger. The recommendation of a Cook county coroner's jury that there be more rigid inspection of outside uncoupling devices on cars has much force, because a trainman met his death when such a device failed to work. It also carries with it an implied censure of the official who ought to have discovered the defective appliance.

The Illinois state laws provide for an inspector of various safety devices, automatic couplers being named among them. This inspector must be chosen from candidates who have had seven years of practical railroad experience in Illinois. He is supposed to make weekly reports, indicating what he has found defective, at what point he found it, and, if possible, the name of the company owning the car. A small penalty is provided for each violation of the law. The powers of this inspector are limited to cars which are used in hauling traffic between points within the state. The Illinois Central car whose poor equipment brought death should be looked up at once and if it comes within the law the penalty should be promptly imposed.

Most every device requires careful following up to make it effective. Many people are content to let things rest when a long needed improvement has been made by law. But the illustration just brought to attention by the jury shows how easy it is to let equipment run down. Furthermore, what may be entirely adequate for safety under certain conditions may prove lacking with the circumstances changed.

When trains were generally equipped with air brakes people felt that a great step in advance had been taken. A train could be stopped quickly and with less jar than under the old methods. The air brake made travel safer and the mechanism worked well. But the roads began to improve in other directions. They put down heavier rails. They constructed heavier cars and engines. They greatly increased the speed of the trains. Then it was found that the air brake, which had been entirely adequate when it was adopted, was not powerful enough to accomplish with the heavier and speedier traffic what was essential to safety.

The action of one western road in adopting the new highspeed air brake calls attention to the fact that many accidents have occurred because of the failure of the older form of brake. All the trunk lines must be induced to take the same precautionary measure. Too much attention cannot be given to the safety devices. Human lives are too valuable to be endangered by reason of inadequate equipment when the market affords appliances which will make travel more secure.

EXPEDITING LOOP TRAFFIC.

The elevated trains continue to crawl around the loop. Only one way of quickening the pace has occurred to the officials of the roads, and as they have not been allowed to lengthen the platforms they have done nothing at all. In the meantime, here in Chicago is a system of shortening the time spent in loading and unloading trains which has attracted the attention of other cities, and which can be applied to elevated trains as well as to any others.

Thirty-five cars have been ordered for the New York subway made on the model of the steel cars used by the Illinois Central railroad on local suburban trains. These cars have openings at the side and permit passengers to enter and leave more easily and quickly than the end doors. The system is substantially that which is in use on European railroads, with the addition of two side aisles, thus having the excellences of both the American and the European systems. Incidentally these cars are stronger than ordinary cars, being made of steel, but that feature need not be taken into consideration now. The lighter wooden cars would not be seriously weakened by the alteration necessary to give them side doors, or, rather, they are so flimsy now that they cannot be considered to have much more strength because of the absence of side doors.

Something must be done. The pressure on the loop is increasing every day with the extensions of the elevated lines. Every new building downtown means hundreds of people more employed within the loop, and the greater volume of business of the department stores is a proof that more people come downtown to shop. A large percentage of this increase is dependent upon the elevated roads for transportation. Since it is physically impossible to handle more trains unless the speed of passage around the loop is increased, and since the adjoining property owners object to longer platforms, it is time to adopt the other method of decreasing the time spent at stations. The advantage of a change in methods of loading and unloading would be felt in a quickening of the time all along the line, but it is in the loop that it is most needed and would be most felt.

NO CAUSE TO FEAR CHICAGO.

The Herrin News says Chicago is growing with such strides that "unless some limitations are placed on its representation that 'wicked city on the lake' will be wielding the political power of the state." The editor calls on all who are interested in preserving the political righteousness of the commonwealth to "take up the cry 'Down with Chicago and its corrupting influence.'"

Chicago appears to have a bad reputation down in Williamson county, where the News is published. That reputation is undeserved, as the inhabitants of the city of Herrin and county of Williamson would find out if they would visit Chicago with open minds.

They would discover that the average citizen of Chicago is a respectable, hard working individual who is not seeking "to usurp the political power of the state" and to oppress in some way, not yet described, the citizens of other parts of Illinois. Indeed, nothing surprises the people of Chicago more than the intimation that they are eager to elect a majority of the legislators in order to carry out some evil designs. They have no such thoughts.

A majority of the people of the state of Illinois may in time be so impressed with the advantages of Chicago as to settle here. Then in accordance with all theories of representative government this city would elect a majority of the members of the legislature. The people of Chicago are not solicitous for that to happen. They would like to see a big growth of population in every town, village, and farming district in Illinois, so that the political power of the state in the councils of the nation might be enlarged. There is nothing narrow of mean about Chicago. It does not want a monopoly of growth.

When the editor of the Herrin News says a restriction on Chicago representation would be a feasible remedy "for the present day political corruption that exists in great measure in our state legislature" he does not speak by the record. There was corruption in the Illinois legislature before Chicago was chartered. There was more corruption forty or twenty years ago than there is now. And yet all the time the Chicago representation has been increasing. Manifestly the rural districts have not a monopoly of legislative virtue.

So if it should happen in the distant years that Chicago were to elect a majority of the legislators the state would not be corruptly or oppressively governed. It would be governed by Illinoisans for the good of all Illinoisans, the inhabitants of the thriving city of Herrin included.

If Bushwhacker Quantrell is still alive he ought to be confronted with those portions of his skeleton that are on exhibition somewhere in Missouri, and an explanation demanded.

Low, the poor stock market!—New York Evening Mail.
Hi, there! Keep out of that!

In reading of the dimensions of the new ocean leviathan, the Lusitania, one is reminded that the Great Eastern, built fifty years ago, was a failure because it was "too big a ship."

A boy in Belvidere broke his arm the other day in pitching a ball. This, if we mistake not, is the first case of "glass arm" reported since the season opened.

"O, well, everything will be all write now," says the Indianapolis News. Not exactly. You will have to take some things through the telephone or get left.

Prof. Zueblin's advocacy of an open Sunday will cause much controversy, but he is right in his contention that Sunday "should be a beautiful day." All good people will back him up in that demand.

Can a railway corporation take an immunity bath in its watered stock?

France may succeed in whipping the Moors, but will be in possession of abundant evidence that it has been in a fight.

It is only in exceptional cases that a trip to Paris is likely to benefit a sufferer from hay fever. The journey is too expensive.

When an automobile company is wrecked, however, the details of the accident are printed in plain, untechnical terms that even the inexpert can understand.

IN A MINOR KEY.

He and She.

"How beautiful this landscape is by moonlight! I think I could be happy forever amid such surroundings."

"The surroundings are not altogether to my liking, Mr. Spoonamore. Please take your arm away."

In Spite of Difficulties.

"Mildred—ah-kit-choo! Kit-choo!—I have come this evening to—ka-chee! Ka-choo!—to ask you—ker-shaw! Ker-shoo!—dearest—kit-choo! Ah-kit-choo! Kit-chee!—if you will consent—ker-shee! Ka-choo! Ka-choo! Ka-choo!—"

"George, dear—ah-choo!—I know—ah-chee!—what you are trying—ah-choo! Ah-choo!—to say—ah-chee! Ah-choo!—and I—ah-choo! Ah-choo! Ah-choo!—consent! Ah-choo!"

So they were married immediately and started to Petoskey on the first train for their wedding tour.

That's Why.

"Why roam the flies my bald head o'er,
As if it were a park?"
"Because, dear sir, a fly, like death,
E'er loves a shining mark."

How the Trouble Started.

The hen had just crossed the road.

"I had no particular reason for crossing it," she said, "but I thought I'd like to see how many fools would ask why I did it."

Ah, wise old hen! Thousands of them have asked that question—thousands of 'em!

Amending the Declaration.

Barnum had just made his famous remark to the effect that the public liked to be humbugged.

"Of course," he explained afterward, "I don't mean that they are pleased when they discover that the cantaloupe for which they have paid 25 cents is as green as a gourd and as tasteless as a cork."

A little reflection, however, would have assured Mr. Barnum that no experienced man can be humbugged in buying a cantaloupe. He knows that if it proves to be ripe and sweet it is merely an accident.

Unfortunate for Both.

The Court—"Where have I seen you before? Your face seems familiar."

The Prisoner (who has been run in on a charge of vagrancy)—"Why, y'r honor, when we was young fellers we—er—both courted the same gal."

The Court—"The fine will be $50 and costs. Call the next case!" C. W. T.

No Other Explanation.

Mr. Strong—"Do you believe in hypnotism?"

Mr. Henpeck—"I'm married, ain't I?"—Somerville Journal.

MARQUISE DE FONTENOY.

Copyright: 1907: By the Marquise de Fontenoy.

PRINCESS BEATRICE of Great Britain and of Saxe-Coburg, youngest daughter of King Edward's dead sailor brother, Alfred, has quite recently received an offer of marriage from Prince Ferdinand of Bulgaria, and has not only indignantly rejected it but has taken the trouble to let the world know that disparity of age and "other considerations" besides rendered the idea of such an alliance not only distasteful but impossible. Seldom indeed has the dismissal of a royal suitor been so widely heralded, and the reason for this is to be found in the belief entertained by the princess and her friends that the persistent stories in the foreign press to the effect that she was about to wed Ferdinand owed their origin to his inspiration.

The princess, who has spent the season in London, at the court of her uncle, King Edward, is far and away the best looking and most clever of the sisters of the handsome crown princess of Roumania. Like the latter, she is a good deal given to coquetry, is possessed of foreign rather than English elegance and chic, and has a pretty wit, though of a caustic order. Her name has frequently been mentioned in connection with marriageable princes, among them the crown prince of Portugal, the crown prince of Germany, King Alfonso of Spain, and the count pf Turin, but thus far she remains a fascinating spinster.

Talking of Prince Ferdinand of Bulgaria, who is her senior by a quarter of a century, it is not quite correct to describe him as excommunicated. In these modern times popes no longer formally and publicly excommunicate sovereigns and princes as in olden days. But Prince Ferdinand has by his action in transferring his eldest boy, Prince Boris, from the Roman Catholic to the orthodox Greek rite, placed himself beyond the pale of the church. In fact, he has ipso facto subjected himself to most of the ecclesiastical pains and penalties of excommunication by being deprived of participation in any of the sacraments.

This situation is bound to continue until Boris attains his majority, which will not be for several years to come. During that time Ferdinand remains responsible for his son's conversion. When the lad emerges from his minority and decides for himself whether he will continue to adhere to the orthodox Greek rite, into which he was pitchforked as a 2 year old child by his father, or will revert to the Roman Catholic church, into which he was baptized at his birth, Prince Ferdinand's responsibility in the eyes of the Roman Catholic church will cease, and not until then can there be any question of his reconciliation therewith, and his readmission to its sacraments.

King Alfonso, acting under English inspiration, so it is said, and following the example of King Victor Emmanuel, has declined to permit any of the officers of the Spanish army on the active or retired list to serve under King Leopold in the Congo Free state. It is even intimated that the Belgian envoy at Madrid, M. Joostens, has been called to account by the Spanish government for his misguided zeal in endeavoring to recruit Spanish officers for King Leopold's service in Africa, it being pointed out to him that in the first place Don Alfonso would decline the necessary permission to his officers, and secondly, that he, the minister, represented Belgium at the court of Madrid, and not the Congo Free state, with which he has in the eyes of the Spanish government no concern whatsoever until it becomes a Belgian colony.

The prospects of this taking place are, according to latest and most reliable news from Brussels, more remote than ever. Thanks to the clever intrigues of that wonderfully astute old monarch, King Leopold, national sentiment in Belgium has now become so strongly antagonistic to annexation that there is no possibility of this or any other Belgian parliament giving the necessary legislative sanction. This enables Leopold now to publicly proclaim himself the champion of annexation, which he full well knows that his people, thanks to his wiles, will not sanction, and thus the foreign powers now find themselves in a more ridiculous position and in a worse quandary than ever on the subject of the Congo problem.

No little sensation has been created, not only throughout Germany but also in diplomatic, official, and court circles in all parts of the world, by the news from Berlin that Privy Councilor Baron von Holstein, the "Eminence Grise" of several successive chancellors, and until his retirement eighteen months ago the most powerful member of the German foreign office, is back once more in the saddle. He had insisted upon retiring upon a pension when Baron Tschirschky, an intimate friend of Prince Eulenberg and a member of the latter's coterie, was appointed secretary of state for foreign affairs over his head. Now Prince Eulenberg is in complete disgrace, deprived of his rank of ambassador and virtually banished from court, while Baron Holstein is once again playing an active role in the affairs of state and has emerged from his retirement. Not unnaturally people in Germany and elsewhere are now looking for the downfall of Baron Tschirschky, or at any rate for his transfer to some other post, though it cannot be denied that he has done well in his present office, and it seems hard that he should suffer on account of the disgrace of his friends.

Baron Holstein has not, however, returned to his old berth in the foreign office, 76 Wilhelmstrasse. He is established, instead, next door, at No. 77, that is to say, in the chancellor's palace, where he is working as a member of the immediate staff of Prince Bülow. And while the prince has thus regained the most able, experienced, and hard working assistant and adviser in Baron Holstein, the latter's presence in the immediate entourage of the chancellor is not precisely calculated to render the position of Baron Tschirschky next door either comfortable or secure.

Baron Holstein was for years one of the members of the personal staff of Prince Bismarck, accompanying him throughout the war of 1870, being present with him at the capitulation of Napoleon III. at Sedan and at the surrender of Paris. When Count Arnim began as ambassador in Paris to show signs of insubordination to Bismarck the latter appointed Holstein to a secretaryship of the German embassy in the Rue de Lisle, and it was on the strength of Holstein's reports and subsequently of Holstein's testimony that Count Arnim was deprived of the ambassadorship, indicted, disgraced, and outlawed. This contributed to render Holstein's position impossible at Paris, where he was accused by the Royalist society, which Arnim almost exclusively frequented, with having betrayed his chief, and of ingratitude. On the fall of Bismarck the charge of ingratitude was again brought against Holstein, this time by the ex-chancellor, his family, and his friends.

But it has always seemed to me that in these two instances Holstein was unjustly accused. He was and is before everything else a government official, imbued with a sense of duty to his sovereign, everything else being subordinated thereto. When he saw his chief at Paris rendering himself guilty of conduct which he knew to be wrong he did not shrink from making reports against him, and in the same way, on the retirement of Bismarck, he preferred to remain true to the kaiser, and to refrain from joining in the policy of open hostility towards the latter inaugurated by the prince rather than make common cause with him against his monarch. Then he became an object of vitriolic abuse on the part of the Bismarcklian press, which, among other things, charged him with being the moving spirit of a conspiracy to prevent any reconciliation between the emperor and his former chancellor, and matters at length reached such a pass that Holstein challenged the late Prince Herbert Bismarck to a duel, Herbert refusing the cartel on the ground that he was in no way responsible for the attacks upon the baron in the press.

In those days Holstein was thrown much together with Prince Eulenberg, but they are long drifted apart, the baron disapproving of much of Eulenberg's course in official as well as in private life, and for several years past they have been bitterly opposed to one another. Holstein, who is an admirable English scholar, and who has always taken a warm interest in the United States, has for the last ten or fifteen years been a complete recluse, is known more by reputation than by appearance in Berlin society, and is never seen at court. But there is no man who possesses so extensive a knowledge and so complete a mastery of all the manifold threads of diplomacy of Germany during the last five and thirty years as this "Eminence Grise" of Prince Bülow.

DESERTED FAMILY IS SAVED.

Mother and Four Children Taken to "Tribune" Hospital.

OLD BALL PLAYER HELPS.

"Billy" Sunday, Now an Evangelist, Writes Check for Summer Charity.

The following contributions to "The Tribune" summer hospital and free ice fund have been received:

Previously acknowledged	$5,347.93
The Rev. William A. Sunday	10.00
W. B. Wayman	1.00
Rockford, Ill.	2.00
Total	$5,360.93

Contributions may be mailed to "The Tribune" office. Checks should be made payable to F. H. Rawson, treasurer. Contributors may designate whether they want their funds to be credited to the "maintenance" or "building" fund. All contributions will be promptly acknowledged.

A new tent was pitched on Hospital hill at Algonquin yesterday, and last night three little children who had been taken from the shadowy basement of a Market street tenement had the first peaceful night they have had in four weeks.

Five weeks ago the father of the three new patients of The Tribune hospital left the little home. A new baby had come and he wasn't brave enough to bear the extra burden of caring for a sick wife and providing for the new comer. A week after he went away he made his way back to the basement hovel, and finding the mother and the children almost destitute, picked up a broom and beat them.

Mother's Pleas Are Unheeded.

"What do you mean by starving here," he demanded, "when you can get out and work just as well as I can? You've spent all my money and haven't got a cent to give me, so I'm going away from you so you'll have to work." The mother's plea that she was not strong enough to work was in vain. Her plea that the children—one 6, one 5, and one 3—were too young to work was unavailing.

The husband and father went away and the mother and the baby lost ground. Ounce by ounce the infant lost weight. The mother had almost given up hope when an inspector from the bureau of charities, summoned by a neighbor who had discovered the family's condition, called at the little home. As a result the mother and the infant were sent to The Tribune hospital on Tuesday, and yesterday the three other children were taken out to the hill.

Help from Old Ball Player.

The Rev. William A. Sunday, evangelist and former ball player, who was passing through Chicago yesterday on his way to Aurora, where he was to hold an evangelistic meeting, heard the story of the Market street family. In the afternoon, in spite of the injuries he received in a runaway at Oskaloosa, Ia., he made his way to The Tribune office and left his check for $10 for the hospital fund.

TEN PLAYERS OF BASEBALL FOR EVERY GOLFER IN PARK.

Critic of West Park Commissioners Insists That It's the Old National Game the People Want.

Chicago, Aug. 15.—[Editor of The Tribune.]—In your Wednesday's issue you called the attention of the public to the fact that a large majority of boys living on the west side will be shut out of their outdoor amusement if the baseball diamonds are not put back in Garfield park.

I fully believe that there are ten people who like to play ball in the park where there is one golf player, except, perhaps, among Commissioner Joseph O'Donnell and his friends, who are "unfortunately not poor," to quote from his interview. If he doubts this ratio just let him, or any one, run for public office on the platform that those "who are not rich enough to play golf can be contented with the humble game of baseball." He would be swamped under the votes of those who would resent his sneering allusion to our great national game and the "poor" people who play it.

Mr. O'Donnell does not explain the need for the $15,000 clubhouse, with kitchen and luncheon room, or by whom it is to be used. The improvement may have been decided upon after a great deal of "thought," but I doubt the investigation he claims unless it was confined to the comparatively few golf players. C. E. Tucker.

NO PROOF OF IMMORTALITY THAT PROF. ZUEBLIN KNOWS.

University Professor Says Persons Who Profess Belief in a Future Life Fear Death the Same as Others.

Prof. Charles Zueblin of the University of Chicago, in the last of his series of lectures in Kent theater yesterday on the general topic of "The Unity of Faith," considered questions of "Impersonal Immortality."

"I do not wish to say anything critical of personal immortality," he said. "I do not believe myself that we know anything about it. I do not think that we know enough about it to disbelieve any more than to believe in it.

"One aspect of the question necessary to be considered is that belief in personal immortality does not always enable us to face death. One would suppose that a thorough belief in a future life which is to be better than this life would reconcile to death. And yet the devoutest believers in it, whose lives in this world are of the best, and who believe that in any future life they will at least be better off than they are here, cling with tenacity to this life, which otherwise they profess to despise."

ARMY RIFLEMEN WIN MEDALS.

Lieut. William B. Wallace Finishes First in Annual Competition at Fort Sheridan.

The annual rifle competition of the United States army was concluded at Fort Sheridan yesterday with skirmish shooting at 200 and 600 yards, and this morning the preliminary pistol shooting will begin.

The winners of gold medals in the officers' class in the rifle competition were: First prize, Lieut. William B. Wallace, Twentieth infantry, who made a score of 817 out of a possible 1,000; second prize, Lieut. Clarence H. Farnham, Fourth infantry, 793; third prize, Lieut. William S. Weeks, Fourth infantry, 782; fourth prize, Lieut. John F. Clapham, Fifth infantry, 780; fifth prize, Lieut. Austin M. Pardee, Twentieth infantry, 777; sixth prize, Lieut. Kirwin T. Smith, Sixth infantry, 777; seventh prize, Lieut. Clarence K. La Motte, Fourteenth infantry, 776; eighth prize, Lieut. Oscar Westover, Fourteenth infantry, 770.

The following enlisted men won gold medals: Corporal Laurits Pederson, Twelfth cavalry, 784; Sergt. Albert Hayes, Fourteenth infantry, 778; Private N. E. Thornton, Fourteenth cavalry, 774; Sergt. Stephen Miller, Twelfth infantry, 768.

Points of View.

A lady writer tells us that the prime requisite to success with poultry is patience. A little knowledge of carving is not altogether out of the way, we should think.—Westminster Gazette.

Taking No Risks.

"De colonel give you dem ol' boots?"

"Yes; an' I'm gwine ter put 'um on de stove now—ter steam de snakes out er 'um!"—Atlanta Constitution.

PROBLEMS OF ZIONIST CONGRESS STIR INTEREST AMONG THE JEWS.

Delegates at Hague Meeting Are Considering Colonization in Palestine and Question of Branch Trust in New York.

BY LEON ZOLOTKOFF.

The eighth international Zionist congress which is in convention at The Hague stands in no relation whatever to the international peace conference now in progress in that city, but some occult philosopher inclined to mysticism may be apt to perceive a spiritual connection between the one representative body clamoring for national peace for an ancient people which had first suggested "beating swords into plowshares," and that other gathering "next door," where international peace is supposed to be discussed by representatives of modern nations. The Zionist congress, however, is not at all inclined to search for such spiritual connections; nor do they care for their existence.

The nearly 400 delegates hailing from the four corners of our globe who constitute the Zionist congress are all practical men engaged in a serious business, and their object is to convert the longing of their people into fulfillment mainly for practical purposes. They represent about 3,000 Zionist societies scattered all over the world, whose members believe that there must be a gradual return of at least a part of the Jewish people to the land of their fathers and a national rehabilitation on their historic soil; that there should and must be a resumption of the broken thread of their national history, and that Israel rejuvenated must again enter upon a new struggle for a national existence and, struggling like other nations, work out its own destiny and again contribute its share, peculiarly its own, to the common possessions of progressive humanity.

Would Be Home to Persecuted.

The present congress, like all its predecessors, voices the belief of the majority of the Jewish people that the creation of a Jewish national, political, industrial, and cultural center on their ancestral soil would offer a home of their own to millions of persecuted Jews and would check the process of dissolution caused by persecution and extermination on one hand, and by complete assimilation and self-effacement on the other. To carry out the mandates of their constituents the delegates and leaders of the Zionist congress must perform such practical work as would carry the aspirations implied by the term Zionism a step further in the direction of fulfillment.

It is evident, therefore, that the task of the delegates constituting the Zionist congress is not an easy one. Charged with the solution of so complex a problem, they necessarily must reckon with an endless variety of political, economic, social, and cultural conditions created by the exceptional position of the Jews planted in the midst of other nations.

Ten years have now passed since the inherited time-hallowed national aspirations of the Jew have assumed their present political form under the prophetic guidance of Theodor Herzl. It was a stroke of good fortune for political Zionism to have found Dr. Herzl, and it was its greatest misfortune to have lost him so soon. Eight years of the ten of Zionist activity has so strongly been influenced by his spirit and to such extent affected by his action, and so dominated by his personal magnetism, that the principal outlines of the movement as conceived by him, and the institutions created under his supervision must forever remain integral parts of the movement.

The Jewish Colonial Trust, Ltd., a corporation numbering over 200,000 stockholders, organized and created under the laws of Great Britain, the Jewish national fund, instituted for the sole purpose of the acquisition of land in Palestine, and the Zionist congress—the anomaly of a parliament without a nation and without a territory, are the principal institutions of the Zionist movement.

Home Rule Principal Factor.

But while the platform and organic institutions of the movement remain unaltered the methods and tactics of the leaders in their pursuit of the object to be attained have undergone a material change. It was the opinion of Dr. Herzl that no agricultural or industrial settlements should be undertaken by Jews in the Holy Land unless concessions properly guaranteed by the powers should first be obtained for such purpose from the Turkish government. The granting of a certain form of home rule was to form the principal point in such concessions.

But the irresistible yearning of the people for a speedier realization of at least a part of their hopes, and particularly the cry for a home on the part of the persecuted and massacred, have forced the hands of the leaders of the movement. Besides there are many among those latter who believe that such concession could be much more easily acquired by the Jewish people after settling on the soil and becoming the economic and industrial masters of the country, in which event the nations concerned would have to reckon with an accomplished fact.

And thus large numbers of pioneers have invaded Palestine and Syria within the last few years and have considerably increased the Jewish agricultural and industrial population of that country. A prominent American Jew, a learned rabbi and a professor of a western university, who recently returned from a journey to the Holy Land, states that those invaders look upon themselves as an advance guard, as pioneers of a great cause and a hope by no means forlorn. They stand ready to suffer all the hardships of pioneer work. They are in the main a cultured and educated set; young students, university men, architects, engineers and ex-soldiers of the Russian empire, each one with a family history that recalls plundering and massacres.

Must Domesticate Himself.

Their argument in favor of nationalism is as follows: Palestine and Syria are the only logical countries of and for the Jew. While he is an alien everywhere, even in Palestine, the latter country is the only one to which he can lay historical claims, and it is by no means impossible that some day these claims may be recognized. To emphasize these claims, to prove that he is in earnest about them, the prerequisite is that he domesticate himself. The Jew must, if possible, become the master of the national industries; he must buy and acquire land; he must purchase it in such large quantities as are at present available; he must till it himself and live on it; he must learn every element of toil that is attributive of a rural population. He must develop the resources of the country, establish industries of which he must become the master, and by becoming a controling influence hold the balance of power and so force a modification of the destiny of the country at a time when in the inevitable progress and evolution of politics an opportunity should offer itself.

In the meantime those pioneers have established small factories, have introduced new industries which permit a laboring population to gather around them; have established modern graded schools, in which the language of instruction is Hebrew—the language of the bible—have laid the foundation of a national library, and have caused the Jewish colonial trust to establish branches in Jerusalem, Beirut, and Jaffa, which are doing a profitable business and form a great support to the Jewish colonists and to the infant industries.

Chief Issue in Zion.

The issue which is uppermost in the minds of the delegates at this congress and which will naturally become the subject of heated discussions is whether or not and to what extent practical work should be carried on in Palestine and Syria at the expense of the Zionistic financial institutions. The well known criminologist and author, Dr. Max Nordau, will lead the negative. He still clings with tenacity to the views of the departed leader and friend, and in a letter recently addressed by him to the Federation of American Zionists he insisted that no petty colonization should be carried on in Palestine at the expense of those institutions, but preparatory work in the Holy Land in order to open it up to spontaneous Jewish immigration on a larger scale, this work consisting mainly in the study of the agricultural, industrial, and commercial possibilities of Palestine and in the publication of the results of the investigations.

His following, however, in the present Zionist congress is in a hopeless minority and the opposition is being led by Prof. Otto Warburg of the Berlin university, chairman of the Palestine commission of the congress. Warburg is a strong believer in the agricultural and industrial future of Palestine and bases his belief on his own investigations as well as on those of English experts like Sir Charles Warren, Sir Charles Wilson, and Col. Conder of the British Palestine Exploration society. He points out in his report to the congress that there is now no time to lose, for members of other nationalities have awakened to the realization of the opportunities offered by the old-new land and are gobbling up the soil in large chunks. Prof. Warburg is supported by the majority of delegates hailing from Russia, while the golden mean is represented by the American delegation, numbering thirty and headed by Dr. Harry Friedenwold of Baltimore, Prof. Richard Gotthell of the Columbia university, and Dr. J. L. Magnes of New York.

Question of Branch Trust.

One of the other propositions that will be brought to the attention of the present Zionist congress is the establishment of a branch of the Jewish Colonial trust in the city of New York. The proposition has been adopted in principle by the previous congress. The present congress will hear the report on the preliminaries and in all probability administer the finishing touch to the scheme.

The Wit of the World.

HUMOR FROM FRANCE.

An astronomer who was much smitten with the charms of a pretty girl said to her: "When I think of you, I am always reminded of Venus."

"I would rather you thought of Saturn."

"Why?"

"Because of the ring round it!"—Rire.

Doctor (to patient's son-in-law)—"She is extremely ill, but it is not a question of moments."

Son-in-Law—"How long will it be, do you think?"

Doctor—"An hour, or an hour and a half, perhaps."

Son-in-Law—"O, well, then I've got time to have my lunch in peace at any rate."—Nos Loisirs.

"There is one good way of discovering if your cashiers are dishonest."

"And what is that?"

"If they become extra industrious all of a sudden, you may be sure that they are on the point of robbing you."—Pele Mele.

Mistress—"You may do my hair now, Felicie."

"Yes, ma'am, which color will you wear today?"

"Black. I'm going to a funeral."—Nos Loisirs.

The summer visitor was discussing with his landlady the possibilities of fine weather for the day and went to the window to look at the weathercock.

"O," said the landlady, "there is no good looking at that old thing. It is so rickety that the least breath of air blows it to and fro."—Bon Vivant.

A well known surgeon was pestered by a rich banker who was continually consulting him about the corns on his toes. After having been assured that these were simply caused by his wearing his boots too tight, the surgeon one day made him remove his shoes and walk about the room barefoot.

"Do they hurt you now?" he asked the banker.

"No, not at all."

"Very well, then, you had better always go like that and then you won't be obliged to consult me so often."—Nos Loisirs.

Teacher—"Tell me, my child, what the children of Israel did when they came out of the Red Sea?"

Pupil—"Dried themselves, sir."—American Illustré.

"That's an awfully old motor car you have got there. You ought to do away with it and get a new one."

"Don't abuse it, old chap. With that old machine I once won a prize of three millions."

"Three millions?"

"Yes, the day I ran off with my wife."—Rire.

Mme. La Baronne (well over 40)—"O, I daren't talk about my age now. I am such a little way off the thirties."

Mme. La Comtesse—"Above or below?"—Sourire.

"Hullo, old fellow. You are in mourning. I have heard nothing about it. How long have you been a widower?"

"Since the death of my poor wife."—Nos Loisirs.

"How fearfully the mud sticks to the motor wheels this weather."

"Yes, they actually rob the streets of it."—Bon Vivant.

Hotel Guest (who has found several hairs in the butter)—"Look here, waiter, must one order bald butter?"—Bon Vivant.

Elise's father sprained his leg, the result of a bicycle accident, and was obliged to stay in bed.

"Mother," said his little daughter, who was embroidering a pair of slippers for his birthday, "are they going to cut off papa's leg?"

"Good gracious no, child. What makes you ask such a question?"

"Because then I should only have to work one slipper."—Nos Loisirs.

Two tramps appeared together before a magistrate.

"Where do you live?" he asked the first.

"I haven't any home," he replied.

"And you?" to the other.

"I live in the same house as he does," he replied.—Nos Loisirs.

He'll Stick to His Pipe.

(From the New York World.)

One particular objection many of the men patrons have to the big palatial hotels in the city is that they can't smoke their favorite

NEW CITY CHARTER MEANS MILLIONS.

Chicago's Financial Resources Would Be Extended by Adoption of the Law.

YET KEEPS TAXES DOWN.

Ald. Frank I. Bennett Prepares Income Statement; Stead to Seek Renomination.

A comparative statement of the financial resources of Chicago now and under the new charter, if adopted, is being prepared by Ald. Frank I. Bennett, chairman of the city council's finance committee. The document will be used by the republican committee in its campaign in support of the new scheme of government to be voted on by the people Sept. 17.

The statement will show that under the proposed order the city will have an added income of $6,000,000 a year. Of this, about $1,500,000 will be raised by the direct taxation of property and $4,500,000 from licenses for the imposition of which the charter grants authority. This will make it plain that property taxes will be increased an extremely small amount. Detailed figures will be submitted to disprove the assertions of the anti-charter agitators that taxes will be raised to a burdensome extent.

"Taxes will be higher, but only slightly higher," said Ald. Bennett. "It was intended they should be higher. That's why we asked for a new charter removing the old limitations that Chicago has outgrown. But the increase in property taxes will scarcely be noticeable in comparison with the vast benefits arising from the provisions of the charter. The city will save money in every direction and will derive a larger income from the taxation of privileges. The sinecures and the waste of our chaotic systems of local government will be wiped out and we shall be able to get the most out of the money we invest in municipal administration and improvements."

Stead in the Field.

Attorney General Stead in Springfield yesterday made a formal announcement of his candidacy for renomination. This news was accepted by the politicians as putting an end to any talk of Walter Reeves being a candidate for governor. Mr. Stead and Mr. Reeves both are from La Salle county and Mr. Stead would not be putting forward his candidacy if there were any prospects of La Salle county claiming the governorship for Mr. Reeves. So La Salle county and Mr. Reeves are accounted pledged to Deneen.

There is going to be a pretty legislative fight out in the Eighth senatorial district, where L. E. Mentch of Cary, McHenry county, is a candidate for senator in opposition to Senator A. E. Tiffany of Antioch, Lake county. Mentch claims that under the agreement it is McHenry county's turn to name the senator, but Tiffany wants to succeed himself. The candidacy of Mentch was proposed by the Harvard Herald.

Working for J. A. Rose.

T. E. Scouten, the senate messenger, was circulating petitions for the renomination of Secretary of State James A. Rose in Chicago.

Gov. Deneen attended an old settlers' reunion at Brinkfield, Peoria county.

Democratic committeemen met in Secretary Tansey's office to attempt to agree on a committee to revise the constitution of the central organization. They were unable to agree, however, and postponed consideration of the matter to next Monday.

DOWNTOWN REALTY OWNERS ARE TO FIGHT ASSESSMENTS.

Lawyers Are Engaged to Resist Valuations for Taxation Which Are Said to Be Excessive.

Downtown property owners whose realty holdings have been assessed at much more than their salable values are preparing to lodge a formidable protest with the board of review next week. An imposing array of attorneys will attack the assessment on behalf of more than 200 property owners.

Protests against assessments in Clark street north of Van Buren street were filed yesterday by L. J. Marks, the Imperial Building company, John P. Wilson, L. F. Roberts, the Morrison Hotel company, the owners of the Rector and Fort Dearborn buildings, and the American Trust and Savings bank. Protests against the valuations in Jackson boulevard west of Clark street were filed by Levy Mayer, the New York Life Insurance and Trust company, trustee of the Royal Insurance building, the Tom Jones restaurant, the Parmelee company, and Perkins Bass.

The reviewers spent the day hearing complaints of excessive valuations in the town of Lake. Elbridge T. Hanecy wanted a reduction on some lots which he valued at $500, but the assessors at $1,500. The request was taken under advisement. Jim O'Leary obtained a reduction of $5,000 on his residence at 836 West Fifty-fifth street, and his saloon property at the stockyards was scaled down $10,000 to $5,000.

The estate of J. R. Hoxie, which was taxed last year on a valuation of $53,178, was reduced from a valuation of $75,000 by the assessors this year to $40,887.

WAUKEGAN RAFFLE IS HALTED.

Minister Causes Arrest of Its Promoter and Two Editors Who Advertised the Enterprise.

Frank T. Fowler, promoter of the Waukegan day celebration, and William J. Smith and Frank Just, editors of Waukegan newspapers, were arrested yesterday on federal warrants sworn out by the Rev. E. N. Tucker of Waukegan. Fowler is accused of violating the lottery law by offering to raffle city lots to obtain funds for a park. The two editors are charged with violating the postal laws by sending through the mail papers containing announcements of the raffle.

WILD MAN ELUDES PURSUERS.

Wheaton Bewildered by Appearance and Disappearance of Supposed Asylum Fugitive.

The wild man who has been causing terror in the neighborhood of the Wheaton Golf club failed to put in an appearance yesterday, but the search for him will be continued. He was last seen on Wednesday, when he was apparently surrounded, only to escape in mysterious fashion. The wild man is believed to be an escaped inmate of the insane asylum at Elgin. He has been in the vicinity of Wheaton for nearly two weeks.

Against Dandruff!
Vedonia
Fifty Cents, by mail prepaid
Free samples to prospective agents
PHYSICIANS MEDICAL SUPPLY CO.,
172 E. Washington-st., Chicago

$8 TIME A TEST. $6
—BEST SET TEETH—
THIS WEEK ONLY.
Every day old patrons return with plates made by us 10 to 15 years ago. Fine gold fillings half usual rates. Bridge work or teeth without plates. Gas when spoken. Open evenings till 9. Tel. 2047 Central
McChesney Bros. & Brown Cor. Clark and Randolph Sts.

For Each Woman, According to Her Needs.

IN THE SEWING ROOM

Grandma's Bonnet.

There seems to be no "grandmother's" hats these days, and the woman between 50 and 60 years old who is not in mourning is in a sorry position. She either must accept styles fit only for a débutante or have something made up for her. It is not always easy to tell a milliner just what you want in the way of a hat, and that milliners do not always know your particular style or means is evident by the hats they show you when you go to be fitted. If there is some one in the family who is nifty about putting materials together the "grandma" may be suited with little cause for anxiety over her headgear. Wire frames in small toque shapes may be found for from 15 to 25 cents, and when covered with straw in the summer or velvet in the winter trim easily and are the best suited for a woman past middle age.

The large mohair braid flats, as they are called, make ideal coverings for these small toques in summer, and as they come in nearly all colors and are but $1.50, bring the cost of a hat to little. To cover one of the wire frames with a flat first cover the frame with white Swiss, or even cheesecloth, laying it on the crown so that it runs bias from the center of the front to the center of the back. Lay in small plaits on the inside of the hat, cutting off the edges evenly. Then tack the middle of the flat to the middle of the crown.

Next plait the mohair as you did the cheesecloth or Swiss inside of the crown, allowing however, more fullness toward the front than at the back. Then before sewing the mohair here and there on the hat pin it down all around the sides, the back, and front, making a pretty folded crown with the lines running from front to back, which will give the hat a long and narrow shape rather than the too round one, which is not suited to an elderly woman. After fitting it on the head to see that these folds are placed becomingly, tack every place where you have pinned. Trim on the left side with a bit of ribbon, a few flowers, or a wing, and you will have a hat which will rival anything the shops are showing today for becomingness and fitness.

IN THE SHOPS

For Rainy Day Walking.

Princess bloomers fitted to the figure are being used for traveling, riding, and rainy day walking. They come in pongee, mohair, and satin, lined or unlined. Those made of pongee are $6.50 and $7.50, while those of mohair are $3.50 and $4.50, and satin ones $12.50 and $14.50. The satin bloomers have linings of China silk and albatross.

* * *

New Dress Shield.

A new dress shield with a pure white underlining is most satisfactory for summer wear under sheer lingerie waists. It can be washed thoroughly in boiling water, and ironed so that it is at all times in a sweet, clean, and sterile condition. The usefulness of this shield does not cease with its newness, for it does not soften nor lose its shape or whiteness when laundered.

* * *

Tea Strainers.

For camp use silver would prove a temptation to those employed, as well as a care to the possessor to keep clean and free from tarnish, so that many people are substituting aluminum for the more expensive metal. A convenient little strainer with a handle, that would just fit a teacup, can be had for the surprisingly small sum of 10 cents, and a funnel for the decanting of the masculine preference for afternoon tea costs 35 cents.

ALL AROUND THE HOUSE

Useful Hints.

To keep the cook book open at the right place, a band made of elastic, one inch wide, will be found useful. When not in use it may be strapped across the closed book.

Cheese cloth pillow cases for use in a sick room are a good thing to keep in the linen closet. They may be made of the cheapest cheese cloth, so that after use in a contagious disease they may be burned.

A way to make rugs last longer is, when shaking or cleaning them, never to grasp them at the ends, but always at the side. In this way fringe is protected and ends do not ravel. The original shape of the rug also is preserved.

An economic use of candle ends.—Where many candles are used they rarely are left in the candlesticks after they have burned down to an inch or two. Now, these ends if saved will be found excellent for starting wood fires. They burn so long that the wood is sure to become ignited.

To stop leaks in lead pipes try pounding the pipe gently with a hammer at the place where the leak is found. This can be done to lead pipes only; iron, of course, would not respond to the treatment.

Pictures from magazine covers make good puzzles if they are mounted on pasteboard and then cut into irregular pieces. Putting the pieces together is a good occupation for the children on a rainy day.

When washing clothes in cold weather put a handful of salt in the last rinsing water. While not entirely preventing freezing, nevertheless it will make the clothes easier to handle.

DAILY FASHION HINT.

Simple school dress of serge or khaki in brown or blue, and having the cuffs and collar of lace. A bright red scarf of soft silk adds the finishing touch.

With the Girl Workers

Attractive Dress Is Woman's Nature.

The question, "Do girls work to dress or do they work to live?" was of particular interest to me, for I recently had occasion to make inquiries along much this same line. Out of fifty city girls between the ages of 15 and 35, whose occupations ranged from domestics to teachers and "professionals," I found that thirty-five worked from necessity, twelve of these having one or more dependent upon them. Fifteen lived at home. In every such case, where their family was independent, most of their money went for clothes.

Of the fifty a majority had cherished ambitions for themselves or others—as music lessons, business college, sending an invalid to another climate, etc.—and to that end were putting aside a trifle each month.

But almost without exception, upon closer questioning, each girl admitted her willingness to cut down any of her personal expenses before that of dress; that her desire to "look well" constantly tempted her to make little sacrifices in such matters as lunches, amusements, etc., and that if it were not for the satisfaction of being able to earn a few pretty things for herself one of the greatest incentives to work would be lacking.

The majority of us work to live, because we must; but further, we work to dress because it is our nature. I believe it is the exception to find a girl—servant or millionaire's daughter—who does not wish, so far as personal desire is concerned, to be first of all attractive. And this desire most often expresses itself in what she chooses to wear.

M. H.

IN THE NURSERY

Toy Rotary Press.

An attractive toy for the small boy is a rotary press which will do practical work and therefore is instructive as well as amusing. An outfit of ink, type, cards, tweezers, paper, etc., comes with the press, which is self-inking. All the working parts are made so that they can be adjusted by the thumb screw. The press is made entirely of iron and will operate when the crank at the side is turned by hand, printing a roll of paper. The type which comes with the set is made of rubber and can be set in the grooves on the cylinder of the press. Additional rolls of paper can be purchased from time to time as needed, or the press, which is equipped with a revolving feed blanket of rubber, can be used for cut paper or cardboard printing. These presses come in several sizes and range in price from $1.50 to $8. The large sizes are practical for use in restaurants or other establishments for printing menu cards or other small items.

* * *

When Child Has Convulsions.

The first thing to do after sending for the doctor when a child has convulsions is to plunge the little one up to the neck in a bath of hot water, but remember that the water must not be too hot. Test it with your elbow, which is not as hard as your hand. When the heat is right for your elbow it will not hurt the baby. The child's head should be sponged also with cold water. As soon as the little one is able to swallow, give a small dose of castor oil. This helps to remove blood pressure from the brain.

TESTED RECIPES

Apple Custard Pie.

Pare and core two good sized apples; cook until done; mash them, and take two eggs, well beaten, a cup of sweet milk, half a cup sugar, and grated nutmeg. Stir all together and bake in a single crust.

MRS. N. W. MYERS.

* * *

Mountain Relish.

After thoroughly cleansing, slice oranges in thin, firm slices. Place slice of any firm jelly, preferably currant, on orange and cover with orange slice, sandwich style. This takes the place of the proverbial mint sauce. Serve with roast lamb or chops.

MRS. M. F. ADAMS.

* * *

Orange Cake.

Use the whites of three eggs, yolks of five eggs, three-fourths cup butter, one and one-half cups granulated sugar, two and one-fourth cups flour, sifted twice; two tablespoonfuls orange juice, one-half grated rind of one orange, one-half cup of boiling water, one-fourth teaspoonful soda, and one teaspoonful cream of tartar, cream, butter, and sugar; add yolks of eggs, one and one-half cups of flour, and juice of orange. Then beat in as quickly as possible in one dash the hot water. Beat thoroughly, and add the beaten whites, making a stiff froth with the remaining flour. Bake in two layers in quick oven.

Filling.—Boil one and one-half cups sugar with five tablespoonfuls of water until "stringy." Beat whites of two eggs, and beat into this slowly the boiled sugar. Add juice of orange and one-half of grated rind.

E. B.

* * *

Left-Over Salad Dressing.

When baking cake and a number of yolks are left, or when eggs are cheap in the summer time, make mayonnaise dressing and can it up for winter use. When opened it is just as good as when fresh. The following recipe will make one quart when done: Melt one-half cup of butter in one pint of vinegar and add the well beaten yolks of twelve eggs. Mix with a little water, eight teaspoonfuls of mustard, one-half teaspoon of red pepper, one teaspoonful of salt, and one-quarter cup of sugar. Add to the rest and cook until thick, stirring constantly. Can while hot. When used, thin with sweet or sour cream, either whipped or plain.

GRETTA G. SHOVER.

HOUSEKEEPER'S CALENDAR.

Conducted by the School of Domestic Arts and Science.

Menu making is an interesting art when intelligently done, but one of the most monotonous things in the world when not worked out with understanding. A good menu maker understands food properties, the proportions in which they should be used, the dietetic and artistic value of flavors, and proper serving—the art of enough, but not too much.

When a four course dinner is served two courses should be light, as a clear soup and a simple salad with French dressing, or an appetizer and a fruit dessert with a meat course and a salad with mayonnaise. The meat course is heavy enough with potatoes and one vegetable. When two courses are wanted the meat course should be heavier if followed by a salad or a water ice that is succeeded by a pudding or anything of great nutritive value. These are a few suggestions which can be given in greater detail later.

Lackawanna Railroad

Each passing look at nook or brook
Unfolds a flying picture book
Of landscape bright or mountain height,
Beside the Road of Anthracite.

TO TRAVELERS there is a special appeal in the mountain scenery along the Lackawanna Railroad. Through Western New York the road follows the Susquehanna River and then plunges into the Pocono Mountains, through the Delaware Water Gap, where the Delaware River pierces the Blue Ridge range. For miles the track curves in and about the mountains. At Mount Pocono an altitude of 2,000 feet is reached, and from here on the train descends into the foothills, following the beautiful old Morris & Essex Canal, and along picturesque lakes, streams, woods and country estates to the road's final terminal in New York.

Three Through Trains Daily
Chicago to New York

The Lackawanna Railroad terminals at Hoboken and New York are located close to the piers of the principal Trans-Atlantic Steamship Lines, thus obviating for European travelers expensive transfers of passengers and baggage.

S. P. BARRETT, General Western Passenger Agent, 101 Adams Street, CHICAGO

Something New in Cooking Stoves

A device that combines an electric flat iron with an electric cook stand is one of the latest and simplest inventions of science. It is a stand that supports an electric flat iron upside down, so that the ironing surface may be used to prepare toast, boil water, etc. In the sick room it would be found a great convenience. For particulars about this inexpensive device call Main 1280. Chicago Edison Co., Commonwealth Electric Co., 139 Adams street.

THE middle of August is as good a time as you'll have for outdoor sketching, the colors are deepening now.

Devoe supplies are ready for you; the name is a sure evidence of best quality. Colors, canvas, brushes, papers, boards, box kits, easels, palettes, etc.

Everything for the artist; Devoe quality. Ask your dealer; or get it here.

Devoe
176 Randolph Street, Chicago.

Colonial Furniture
AND
Luxurious Upholstering
A SPECIALTY.
LARGEST STOCK. LOWEST PRICES.
H. E. SCHOLLE & CO.
222 Wabash Av.

AMUSEMENTS.
EXCURSIONS

ST. JOSEPH & BENTON HARBOR
MUSIC AND DANCING FREE.
50c Round Trip Week Days.....9:30 a. m.
60c Round Trip Mon., Wed. and Friday..12:30 noon
40c Each Way, $1.00 Rd. Trip, Sunday...10:00 a. m.
50c Each Way, $1.00 Rd. Trip, Sat.....2:00 p. m.
50c Each Way, $1.00 Rd. Trip, Daily.....11:30 p. m.
To Paw Paw Lake 3 times daily. Close connections with all Steam Railroads and Interurban cars at St. Joseph, Benton Harbor and Holland.

GRAND RAPIDS, HOLLAND & SAUGATUCK
9:00 a. m. Week Days, Saturday and Sunday excepted. 1:30 p. m. Saturday. Sunday, 9:30 a. m.
Every night at 8 o'clock.
FARE DAY BOAT— FARE NIGHT BOAT—
$1.50 Grand Rapids. $2.00 Grand Rapids.
$1.30 Saugatuck. $1.50 Saugatuck.
GRAHAM & MORTON LINE
DOCK FOOT WABASH AV. 'Phone Central 2169.

Sans Souci Park
COTTAGE GROVE AVE. & 39TH ST.
THE MAN WITH THE TICKET
Returns to SANS SOUCI TONIGHT
He has $900 for you and a season pass good to all concessions. Last time the lucky person received $100; this time the amount is doubled—$200.
JOHN C. WEBER AND HIS GREAT BAND
Is still giving two concerts each day, assisted by Blanche Mehaffey, Soprano Soloist; James O'Donnell, Tenor.
WAGNER TONIGHT—Popular Encores.
ROLLER SKATING RINK—Best in Town.
NEW CASINO—Favorite Place to Dine.
Every Show and Ride That's Good.
STARTING SUNDAY
DON PHILIPPINI, Spanish Bandmaster

STUDEBAKER LAST MAT. SAT.
LAST 3 TIMES
THE PRINCE OF PILSEN
SEATS NOW SELLING FOR
The Early Performances of ARTIE A New Comedy by GEORGE ADE
Mail Orders Now Being Filled.

COOL COLONIAL THEATER BEAUTIFUL.
EVERY NIGHT. MATS. WED. & SAT. 50c to $1.50
ALL OUT!! TO SEE THE REAL BIG HIT.
EDWARD ABELES and Company in BREWSTER'S MILLIONS

SUBSCRIBE FOR THE TRIBUNE

AMUSEMENTS.
Riverview
Roscoe Boul., Western, Belmont & Clybourn Avs.
HOW TO GET THERE
RAVENSWOOD "L" TO PAULINA
THEN FREE BUS TO PARK.
RAVENSWOOD "L" TO BELMONT
BELMONT CAR WEST.
Northwestern "L" to Wrightwood
RIVERVIEW CAR TO PARK.
Met. "L" Logan Square or Humboldt Branches to Western Ave.
WESTERN AVE. CARS NORTH.
RIVERVIEW CAR AT CITY HALL
DIRECT TO PARK.
CLYBOURN AVE. CAR ON LOOP
DIRECT TO PARK.
WESTERN AVENUE CAR
DIRECT TO PARK.
BELMONT AVENUE CAR
DIRECT TO PARK.
ANY NORTH BOUND CAR
TRANSFER AT BELMONT.
ANY WEST BOUND CAR
TRANSFER AT WESTERN AVE.
AUTOS DIVERSEY TO WESTERN
IF NEAR ENOUGH WALK.
SOCIALIST DAY TODAY

White City
EVERY AFTERNOON AND EVE.
LIBERATI'S
WORLD'S LARGEST BAND OF
82
4—Concerts Daily—4
And GRAND OPERA.
The Principals are—
CHEVALIER A. L. GUILLE
SIG. D. PEZZETTI MISS EMMA ALMERI
SIG. A. ZARA MISS GRACE ELLSWORTH
Soloists under direction of A. LIBERATI
No Extra Charges—10,000 Free Seats.
10c—Main Gate—10c
THE ONLY CHARGE.

WASHINGTON PARK Opposite White City
ONLY ONE MORE WEEK
"POPULAR PRICES" WIN
Gen'l Adm. Including Seat.. 25c & 50c
Reserved Grand Stand Chairs, 75c
PAIN'S STUPENDOUS SPECTACLE
VESUVIUS
and Grand Fireworks
600—PEOPLE—600
2—BIG BALLETS—2
3—BIG CIRCUS ACTS—3
200—IN LANTERN PAGEANT—200
on sale at LYON & HEALY'S
Benefit Allendale Farm Boys' Home
Tickets sold for last night will be honored tonight.

Dellwood Park
On the Line of the Chicago & Joliet Electric Ry.—33 Miles from Chicago.
Seventy acres of Happyland—big trees, lakes and river. At night a veritable Fairyland with its thousands of lights. The park wonder of the entire west, delighting every visitor. Dellwood Concert Band daily. Boating, Dancing and high class amusements. A trip to Dellwood also affords an opportunity to visit the great State Penitentiary, Bear Trap Dam and Controlling Works of the great Canal, all within easy distance.
45c—Daily Excursions, Round Trip—45c
Children under 12, 20c. Admission to Park is free to excursionists.
Cars leave Archer-av. station every 30 minutes daily. "Archer Limits" cars on State connect.

RAVINIA PARK
THEODORE THOMAS ORCHESTRA
Frederick Stock, Conductor. Popular Programs.
AFTERNOONS AT 3 EVENINGS AT 8:30
FRIDAY—WAGNER NIGHT
Special Train Service on C. & N. W. Ry. Lv. Wells St. Station 12:45, 1:30, 4:45, 5:45, 7:00; RAVINIA 1PL. 7:45; Sundays 10:30, 12:45, 4:15, 5:45, 7:00; RAVINIA 1PL. 7:45; Chi. & Mil. Electric from Evanston.
ADMISSION 25 CENTS

MAJESTIC
CONTINUOUS VAUDEVILLE.
Mabel Barrison. Joe Howard. Bartholdi's Cockatoos. Bimm, Bomm, Brrr. Jimmy Lucas. Two Vivians. Frankie La Marche. The Kinodrome.
O Hana San & Co. Mason-Keeler Co. Kramer & Belleclaire. Donald & Carson. 4—Bootblack Quartette—4 Professor Wise. Keating & Manning. Glenn Burt.
Prices: 15-25-50-75c. Phone Central 6480.

CHICAGO OPERA HOUSE
CONTINUOUS VAUDEVILLE.
Minnie Seligman. William Bramwell. Chinko & Co. Armstrong & Clark. Surasall & Rasall. Innes & Ryan. Mills & Beecher. The Kinodrome.
Olive Vail. 10—Sunny South—10. 3—Constantine Sisters—3. Minnie Kaufman. Chris. Lane. Berghoff's Dogs. Harry Beaumont. States Trio.
Prices: 10-15-25-35-50c. Phone Main 3380.

POWERS' Evenings at 8:25. Mats. Wed. and Sat.
LAST THREE WEEKS LAST
ROSE STAHL IN THE CHORUS LADY
FINAL PERFORMANCE AUG. 31
50c to $1.50—ALL PERFORMANCES

COLISEUM
THE ELLERY BAND
TONIGHT: "William Tell," "Aida"
HELEN R. FORD, the only Operatic Star appearing in Chicago this week, accompanied by ANNA WEISS, Pianiste.
Catering by EDELWEISS GARDEN Management.

WHITNEY Van Buren St., Bet. Mich. & Wabash Avs.
The Musical Winner! Popular Prices!
A KNIGHT FOR A DAY John Slavin Mabel Hite
200th TIME MONDAY NIGHT—SOUVENIRS.

GRAND OPERA HOUSE NEXT SUN.
MONTGOMERY and STONE in THE RED MILL

IF YOU WANT TO SEE A REAL MINSTREL SHOW GO OUT TO
THE PEKIN
State and 27th Sts.

ADVERTISE IN THE TRIBUNE

WHERE TO EAT
Good Luncheons
Try the Delicious, Inimitable noon time luncheons, four o'clock teas, evening suppers, and after theater refreshments at
Gunther's Confectionery
212 STATE STREET.

AMUSEMENTS.
ILLINOIS LAST 3 WEEKS
MR. GEORGE BROADHURST'S
MAN OF THE HOUR
EVERY NIGHT (Sundays, Too)
MATINEE TOMORROW
ACADEMY Nights—15 to 75c Mat. Mon., Wed. Sat., Sun., 25c.
SAM THORNBERG in THE PEDDLER
Greatest Hebrew Comedian in an English Speaking Show. Next—YOUNG BUFFALO.

AMUSEMENTS.
GARRICK LAST THREE ..TIMES..
THE YANKEE REGENT
With TOBY LYONS.
SUNDAY NIGHT ONLY
THE BURGOMASTER
With GUS WEINBURG & RUTH WHITE
GREAT NORTHERN BARGAIN MATS. WED. & SAT.
LOTTIE BLAIR PARKER'S GREAT PLAY
First Time in Chicago DAVID CORSON
NEXT WEEK—UNDER SOUTHERN SKIES.

AMUSEMENTS.
LASALLE THEATER
MATS. SUN., TUES., THURS., SAT.
THE GIRL QUESTION?
Opens Saturday Evening

SOUTH SIDE BALL PARK
BASEBALL TODAY
World's Champions
WHITE SOX vs. WASHINGTON
GAME CALLED AT 3:30 P. M. LADIES' DAY.

ADVERTISE IN THE TRIBUNE
SUBSCRIBE FOR THE TRIBUNE

NOURSE EXPLAINS; DEFENSE UNIQUE.

Wasn't Fighting Busse; No, No, He Was Working for Civil Service Law.

KNEW OF NO ASSESSMENT

Water Chief's Strange Justification Totters Under Cross-Examination.

Supt. H. O. Nourse of the water office had a lively afternoon before the civil service commission yesterday. He started out with a defense of himself which was at least ingenious, but afterwards Commissioners Carter and McKinley got to cross examining him and his troubles began.

Mr. Nourse explained that what had been regarded as pernicious political activity was really solicitude for the civil service law. It was to preserve this that he held meetings of his employés at the time of the recent municipal campaign. He was not interested in the mayoralty fight at all, so it appeared. The new charter, according to Mr. Nourse's ideas, contained a death blow to the civil service law. If it should be passed it would mean the end of civil service reform in Chicago. So agitation had been started against it and the meetings held for the purpose of working on the legislature to induce it not to pass the charter.

Assessments? Never Heard of Any.

As for the city election, Mr. Nourse said he did not mix in it. If assessments were collected in his office he knew nothing of them. He had not tried to influence his men in any way and he was ignorant of any attempt to break up a Busse meeting at the Auditorium, about which his subordinates have testified.

"You say," remarked Commissioner Carter, "that in holding these meetings you had no desire to influence the action of the men in your employ?"

"Such an idea was never in my head," replied Nourse.

"Then why did you call the meetings?" asked the commissioner.

"Simply so that we could exchange views on the matter," explained Nourse. "As American citizens we had the right to do that."

"Do you think that civil service employés are the best persons to pass upon the form and operation of the law?" continued the commissioner. "Do you consider them unprejudiced?"

"They are directly interested," replied Nourse.

Question Stumps Mr. Nourse.

"You have explained that these meetings were called for the purpose of influencing the legislature as to the charter," said Commissioner McKinley. "The legislature was in session until the last of May and the charter was passed the last night of the session. The city election was the first Tuesday in April. How does it happen that all your meetings were held before the election and none after it? There was still a month and a half to work on the legislature."

Nourse gave this up as a conundrum he could not answer offhand. He would have to think about it.

"You say you knew nothing about the political assessments collected in your office," went on Commissioner McKinley. "Do you consider that evidence of competency on your part?"

"I am not on trial for incompetency," answered Nourse.

"Yet your chief clerk knew of them?" persisted the commissioner.

"Yes," answered the defendant.

A decision in the case is expected in a few days, and the general idea is that Nourse will have to go.

Violations of Building Laws.

An inspection of 4,000 buildings in the district bounded by Polk street, the Chicago river, and Lake Michigan shows that 60 per cent of them violate in some form the building ordinances.

"The greater part of the violations," explained Building Commissioner Downey, "consists in a lack of exits. But few cases of overcrowding of floors have been found. As fast as violations have been reported notices have been sent to the tenants and in most cases replies promising corrections have been received."

The inspection was started as a result of the collapse of a building in Franklin street because of the floors being overloaded.

The first delivery of street sprinklers with which the city is to do its own sprinkling is to be made on Saturday. Altogether thirty-five are to be purchased, one for each ward.

Henry Wulff, once state treasurer and several times alderman, will be released from the bridewell next week. He has been serving a sentence imposed in the United States court for fradulent use of the mails.

CAPTURED IN STOLEN AUTO.

Description of Fleeing Chauffeur Causes Arrest as He Speeds Through Ohio.

Information was received at the detective bureau last night that Thomas Sawyer, alias J. C. Hoffman, the chauffeur who is charged with stealing an automobile valued at $2,700 from the garage of his former employer, J. C. Hills, 1536 Windsor avenue, last Tuesday morning, has been arrested at Van Wert, O., with the automobile in his possession. Sawyer was arrested after he had been shot in the right hand by D. L. McDonald, a real estate dealer of Van Wert, who had chased Sawyer in an automobile for two miles. The capture was the result of circulars bearing a description of Sawyer and of the stolen automobile.

NATION'S CAR OWNERS TO MEET

General Convention Called for Sept. 3 in Chicago to Bring About Fair Use of Train Trucks.

The individual car owners of the United States will meet in national convention at the Auditorium Annex on Sept. 3.

The gathering has been called for the purpose of bringing about a uniform, lawful, and equitable system for the handling and use of individual cars throughout the country and to provide for a just and legal compensation to be paid for the use of individual cars by others than their owners.

This convention is the result of a first meeting held in Cleveland on Aug. 7. All individual car owners have been invited.

PATRON WILL INSPECT CITY.

E. H. Gary, for Whom Foot of Lake Town Was Named, Will Head Steel Trust Party.

Gary, the new industrial city at the foot of the lake, is to be inspected tomorrow by a party of steel trust officials, headed by E. H. Gary, chairman of the executive board, in whose honor the city was named. George W. Perkins, partner of J. P. Morgan and high in the councils of the United States Steel company, has arrived and is staying at the Annex. Some of the blast furnaces at Gary probably will be put in operation before spring.

CHICAGO THIEF NEAR LIBERTY.

Crook Who Smashed Safes at Rockford, Ill., Caught Digging from Seattle Jail.

Seattle, Wash., Aug. 15.—The third attempt to escape made by George Everett, alias Burton, alias Munson, a Chicago crook, was frustrated by Jailer Coming today. Everett attempted to dig his way from jail to freedom.

In July, 1906, Everett opened seventeen safes at Rockford, Ill., He was captured and sentenced to Joliet. While on his way there he escaped through a car window.

Officers start to bring Everett back today.

CUPID STIRS UP CHINATOWN

Laundryman Is Jailed for Refusing to Pay for His Bride.

TO BE MARRIED TOMORROW.

Miss Bartelme, Public Guardian, Helps to Break Oriental Law.

The culmination of a Chinatown romance that the conservative novelist might suitably describe as "stirring" will be the marriage of Henry Chin, a laundryman, and Miss Minnie Dong Sang, 17 years old, 117 West Thirty-ninth street, at the Hyde Park police station tomorrow morning. Judge Girten will officiate, according to the program set by Miss Mary Bartelme, public guardian, in whose care the girl has been for the last five years.

In the meantime the groom to be is domiciled in jail on a warrant sworn to by the stepfather of Miss Dong Sang, Sim Ham, and Chinatown is rent with dissension between friends of the stepfather on the one hand and young Chin on the other.

The arrest of Chin revealed a peculiar marriage law said to prevail in Chinatown in this city, and bared a mystery about the disappearance of Mrs. Dong Sang, mother of the bride to be, from Chicago five years ago when she left her wealthy husband, Dr. Dong Sang, and eloped to Mexico with a servant of the household.

Faithless Wives Are Beheaded.

It was common talk in Chinatown that the wayward wife had ventured back to the Orient, and had been beheaded in keeping with the Chinese law dealing with faithless wives, but Mrs. Bartelme found the woman, now Mrs. Sim Ham, residing in a dingy little rear flat in Thirty-ninth street, in the utmost poverty.

The peculiar "marriage law" is that it is customary here among the Chinese, as in faraway China, for the youths to purchase their wives.

"The stepfather told me he had Chin arrested because Chin wouldn't pay anything for his wife," said Miss Bartelme. "I informed him that Chin didn't have to pay anything for his wife, and I shall see that they are married as arranged. The father-in-law may interfere, but I think he will not count, as neither he nor his wife has any say about the girl."

Reason for Opposing Marriage.

Sim Ham doesn't want the 17 year old girl to marry, because next year she will come into possession of some $8,000 left her by her father. Probate Judge Cutting held that, because of the mother's conduct in eloping with the servant, she should not have custody of either the children or the estate left by the wealthy old Chinese doctor.

When Dr. Dong Sang was alive he maintained a residence in elaborate oriental style at Thirty-fourth street and Wabash avenue. He died from a broken heart a year after his wife deserted him, leaving five children—Edgar, now aged 19; Minnie, 17; Edwin, 11; Hattie, 9; and Perry, 7.

As the mother had been baptized in the Baptist religion, the children were taken to the Baptist orphanage, at Maywood. Minnie and Edgar were graduated from the school last June.

Wooing Conducted in Secret.

The girl thereafter paid occasional visits to her mother in Thirty-ninth street. During these visits Henry Chin paid court to her and they secretly became engaged.

After the mother learned of Dr. Dong Sang's death she returned from Mexico. The man with whom she eloped meanwhile had been killed by friends of the old doctor, in keeping with the Chinese "unwritten" or "secret society" law. After her return to Chicago, Mrs. Dong Sang presided at a pistol duel between two rivals, in which her present husband was winner, his opponent being seriously wounded.

To bring about the marriage it may be necessary for some of the policemen of the Hyde Park station to act as "best men" and produce the bride. She now is in the keeping of the stepfather in Thirty-ninth street.

FIGHT WAY THROUGH SMOKE TO SAFETY IN LAKE STREET.

Upper Stories of Downtown Building Destroyed by Flames Which Menace Lives—Thrills for "L" Passengers.

Several employés had narrow escapes from death in a fire which destroyed the upper floors of the five story building at 151-155-155 Lake street at noon yesterday. Starting apparently from crossed electric wires on the third floor, the flames rapidly swept through the structure, compelling those on the upper floors to fight their way through dense volumes of smoke to safety. Damage to the extent of $60,000 was done to the building and the stocks of firms occupying it.

The heaviest losses by the fire were those of the New Jersey Spring Car and Rubber company, who placed their damage at $20,000, and the A. Hussey Leaf Tobacco company, whose loss will reach $12,000. J. H. Clark, a hardware and tool merchant, suffered damage to the extent of $500, principally by water, the balance representing the loss on the building.

Fire Marshal Horan was one of the first department officers on the scene, and he promptly turned in a 4-11 alarm when it was feared that the blaze would spread to other buildings in the block. The firemen, though badly handicapped by the proximity of the elevated loop tracks, had the blaze well under control in less than an hour.

During the progress of the fire there was practically no interruption of traffic on the elevated, the trains flashing through the great walls of smoke which poured out of the burning buildings. Men patrolling the structure discovered a pile of blazing ties which had become ignited from a spark, and quickly extinguished it.

FIRST TO ATTACK TWO CENT RATES.

Manufacturers of Wisconsin Lead in Denunciation of Act Which Annoys Workers.

SUBURBS MISS LOW FARES

Commutation Tickets Have Been Abolished by Railroads Under New Statute.

The first complaints from Wisconsin because of the operation of the new passenger rate law, which became effective yesterday and makes the rate within the state 2 cents per mile, reached Chicago yesterday afternoon from several points, and there likely is more coming. A number of manufacturers selected sites within a short distance of populous trade centers for the erection of factories, the railroads agreeing to make a commutation rate for the employés on a basis little more than the cost of transportation in order that they could live in the cities.

This was done by every road in the state as an inducement for the promoters to erect plants along the tracks of the various lines. When the commission, after eighteen months' work, gave its decision that a 2½ cent rate was equitable the low commutation rates were not changed, but when the legislature passed a law making the basis 2 cents per mile the railroads withdrew the low commutation rates at manufacturing points and made the rate 2 cents per mile, which has the effect of more than doubling the rate.

Manufacturers Complain.

The manufacturers are complaining, as it is a hardship on their employés, and the manufacturers have been asked to stand the increased expense by raising the wages of the men. The manufacturers are complaining to the railroads, and have been advised in turn that their employés are on an equal basis with all classes of travel.

In Minnesota the shippers are having the time of their lives in fighting the railroads. The state has been temporarily enjoined, and can take no part in the fight to compel the railroads to adopt the commodity rates provided by law, but the shippers' associations of the state are taking individual action which may result in bringing about the settlement of the jurisdictional controversy between the federal and state courts.

The roads in the Western Passenger association have abolished all special low rates in the territory east of the Missouri river, in states where the 2 cent passenger rate prevails. This also is true of the mileage credential, but west of the river Nebraska is the only state which has passed a 2 cent law, and that is being tested in the courts, so it is ignored when computing interstate business.

Establishes Low Rates.

The Union Pacific has served notice, effective at once, that it will establish low rates for the benefit of disabled volunteer soldiers and sailors when inmates of national or state homes and traveling at their own expense, from Missouri river points as follows:

To all points on Union Pacific, west of Cheyenne, to and including Anaconda, Butte, Huntington, Reno, and Uvada. One-half the lowest normal first class rate.

To California. One-half the thirty day limited fare via route of ticket.

To Portland and intermediate points via Sacramento. Fare, $30.

Other points in the northwest, based on half of regular normal first class fare.

The Chicago Transportation association will have its first annual outing next Sunday at Fox River grove, on the Northwestern.

CONWAY PLANS FOR WATERWAY

Gets Mayor Busse's Aid in Selecting Local Delegates to Forthcoming Convention at Memphis.

Chairman Edwin S. Conway of the deep waterway committee of the Chicago Association of Commerce, and head of the forthcoming Chicago delegation to the Memphis convention of the Lakes to the Gulf Deep Waterway association, announced yesterday that the delegation is in process of formation. While Mr. Conway is selecting representatives of the Association of Commerce Mayor Busse is selecting about fifty representatives of the city at large, as follows:

Ten aldermen, ten Cook county congressmen, United States Senators Hopkins and Cullom, the city's heads of departments, Cook county members of the Illinois house and senate, and ten business men.

The delegation will travel in a Pullman compartment train, leaving Thursday evening, Oct. 3, at 6 o'clock, and arriving back Sunday morning at 11 o'clock.

POPE CASE IN CHICAGO COURT.

Judge Grosscup Names Same Receiver as Was Appointed in New York on Wednesday.

In accordance with an ancillary bill filed yesterday afternoon against the Pope Manufacturing company by the MacManus-Kelly company Judge Grosscup in the United States Circuit court appointed Albert I. Pope, vice president of the company, receiver for the Pope concern, which failed Wednesday. He was appointed receiver the day before in New York and Judge Grosscup's action is merely to support that of the New York court and bring the company's assets here for consideration.

SEEK HELP TO HARVEST CROPS.

Farmers in North Dakota Want 10,000 to Gather Wheat—Railroads Offer Inducement Rates.

St. Paul, Minn., Aug. 15.—[Special.]—The Great Northern railway company announces that the farmers along its lines are in urgent need of 10,000 men to harvest the wheat crop in North Dakota. They are willing to pay good wages, averaging $3 a day. To help secure these men the company will give low rates for parties of ten or more daily until Aug. 31 to practically all points on its lines. In North Dakota the heavy snow last winter and the late summer have combined to produce another bumper yield.

Choir to Give Monthly Service.

The choir of St. James' Episcopal church, Cass and Huron streets, will give its monthly musical service Thursday afternoon at 5 o'clock under the direction of Ernest Sumner, assistant organist and choir master. The service is for the benefit of the choir encampment fund.

STEAMSHIP LINES.
Ocean Navigation.

ANCHOR LINE STEAMERS NEW YORK, GLASGOW—LONDONDERRY—LIVERPOOL.
Columbia ..... Aug. 24 Sept. 21
Furnessia ..... Aug. 31 Sept. 28
Caledonia ..... Sept. 7 Oct. 5
Astoria ..... Sept. 14 Oct. 12
Saloon, $50 and $60; second cabin, $35 and $40; steerage, $27.50 and $28.75.
NEW YORK TO MEDITERRANEAN PORTS.
Italia ..... Aug. 21 | Perugia ..... Sept. 4
21-26 SHERMAN-ST. TEL. HARRISON 8585.

HOLLAND-AMERICA LINE—
NEW YORK—ROTTERDAM, via BOULOGNE.
Sailings Wednesday as per sailing list.
Statendam ..... Aug. 28 Sept. 25 Oct. 30
Noordam ..... Aug. 28 Oct. 2 Nov. 6
Ryndam ..... Sept. 4 Oct. 9 Nov. 13
Potsdam ..... Sept. 11 Oct. 16 Nov. 20
New Amsterdam (new) Sept. 18 Oct. 23 Nov. 27
Freight and Passenger Agency, 39 Broadway, N.Y.
8 Dearborn-st. Phone Central 2340.

ORIENT—CLARK'S TENTH ANNUAL CRUISE.
Feb. 4, '08, 70 days, by specially chartered R. M. "Arabic," 16,000 tons. THIRD TOUR ROUND THE WORLD.
J. D. O'LEARY, 101 Adams-st., Chicago.
FRANK C. CLARK, Times Building, New York.

COOK'S AROUND THE WORLD PARTIES—
26th annual series. Programs.
THOS. COOK & SON, 234 S. Clark-st.

LOWEST RATES TO ALL PARTS OF EUROPE; drafts. 151 S. Van Buren, opp. depot. Lowitz.

STEAMSHIP LINES.
Ocean Navigation.

AMERICAN LINE—
PLYMOUTH—CHERBOURG—SOUTHAMPTON
St. LOUIS ..... Aug. 17 | ST. PAUL ..... Aug. 31
PHILADELPHIA ..... Aug. 24 | NEW YORK ..... Sept. 7
PHILADELPHIA—QUEENSTOWN—LIVERPOOL.
Marion ..... Aug. 17 | Haverford ..... Aug. 31
Westernland ..... Aug. 24 | Noordland ..... Sept. 7
ATLANTIC TRANSPORT LINE.
NEW YORK—LONDON DIRECT.
MESABA ..... Aug. 17 | MINNEAPOLIS. Aug. 31
MINNEHONKA. W. 24 | MINNEWASKA ..Sept. 7
RED STAR LINE.
NEW YORK—DOVER—ANTWERP.
ZEELAND ..... Aug. 17 | VADERLAND ..... Aug. 31
FINLAND ..... Aug. 24 | KROONLAND ..Sept. 7
WHITE STAR LINE.
NEW YORK—QUEENSTOWN—LIVERPOOL.
*Celtic ..... Aug. 22 | *BALTIC ..... Sept. 5
*ARABIC ..... Aug. 29 | *Cedric ..... Sept. 12
TEUTONIC ..... Aug. 31 | MAJESTIC ..... Sept. 19
*OCEANIC ..... Aug. 29 | †Adriatic ..... Sept. 11
†New 25,000 tons; has elevator, gymnasium.
Turkish Baths.
BOSTON—QUEENSTOWN—LIVERPOOL.
Republic ..... Aug. 28 | Cymric ..... Sept. 11
NEW YORK—AZORES—MEDITERRANEAN.
*Cretic ..... Sept. 26 noon; Nov. 7 Dec. 11
*Republic ..... Oct. 24 Nov. 30 Jan. 25
NEW YORK—AZORES—MEDITERRANEAN.
*Romanic ..... Sept. 14, 3 pm; Oct. 26 Dec. 5
*Canopic ..... Oct. 5, 9 am Jan. 11
P. J. BROWN, Western Passenger Agent.
Phone Central 1395. 60-66 Dearborn-st.

NORTH GERMAN LLOYD—
FAST EXPRESS SERVICE.
PLYMOUTH—CHERBOURG—BREMEN.
Cecilie(new) Aug. 20, 1 pm | Cecilie(new) Sep. 17, 11am
Kaiser ..... Aug. 27, 10 am | Kaiser ..... Sept. 24, 10 am
K. Wm. II. Sept. 3, 1 pm | K. Wm. II. Oct. 1, 11 am
Kronprinz. Sept. 10, 7 am | Kronprinz. Oct. 8, 8 pm
TWIN-SCREW PASSENGER SERVICE.
PLYMOUTH—CHERBOURG—BREMEN—10 A.M.
Barbarossa ..... Aug. 15 | Bremen ..... Sept. 12
Kurfuerst ..... Aug. 22 | Barbarossa ..... Sept. 19
Friedrich ..... Aug. 29 | Kurfuerst ..... Sept. 26
*Gneisenau ..... Sept. 5 | Friedrich ..... Oct. 3
*Steerage direct.
MEDITERRANEAN SERVICE.
GIBRALTAR—NAPLES—GENOA, AT 11 A. M.
K. Luise ..... Aug. 21 | K. Luise ..... Sept. 21
K. Albert ..... Sept. 4 | K. Albert ..... Oct. 19
Moltke ..... Sept. 14 | *Necker ..... Oct. 26
*Omits Genoa.
Prinz Bremen Piers, 54 and 4th-sts., Hoboken.
NORTH GERMAN LLOYD TRAVELERS' CHEQUES GOOD ALL OVER THE WORLD.
OELRICHS & CO., NO. 5 BROADWAY, N. Y.
H. LAUSENIEYER & CO.
General Western Agents, 95 Dearborn-st.

HAMBURG-AMERICAN LINE.
Twin-screw express and passenger service.
PLYMOUTH—CHERBOURG—HAMBURG.
*Bluecher ..... Aug. 15 | Pretoria ..... Aug. 31
Pennsylvania ..... Aug. 17 | *Kaiserin (new). Sept. 6
*Amerika (new) Aug. 22 | Patricia ..... Sept. 7
*Deutschland ..... Aug. 29 | *Bluecher ..... Sept. 12
*Among special features of these vessels are: Grill Room, Gymnasium, Palm Garden, Ritz-Carlton Restaurant, Elevators, Electric Baths.
MEDITERRANEAN SERVICE.
TO NAPLES AND GENOA.
*Moltke ..... Sept. 3 | Oct. 15 | Nov. 28
†Hamburg ..... Sept. 24 | Nov. 5 | Jan. 4
*Has Grill Room. †Has Gymnasium.
TOURIST BUREAU.
R. R. Tickets, hotel accommodations, and general information about foreign travel.
Travel arranged all over the world.
Office corner Randolph and La Salle-sts.

CANADIAN PACIFIC
EMPRESS LINE OF THE ATLANTIC.
QUEBEC TO LIVERPOOL
LESS THAN FOUR DAYS AT SEA.
Empresses sail Aug. 23, Sept. 6, Sept. 20. First cabin, $80 up; second cabin, $45 up; third class, $27.75.
Write for particulars.
C. E. BENJAMIN, Genl. Agent.
Tel. Harrison 1718. 332 So. Clark-st., Chicago.

FOR A SHORT VOYAGE TO THE CONTINENT TAKE A GIGANTIC TWIN SCREW FLYER OF THE
COMPAGNIE GEN'LE TRANSATLANTIQUE.
La Provence...Aug. 22 Sept. 19 Oct. 10 Nov. 7
La Touraine..... " 29 " 26 " 17 " 14
La Lorraine..Sept. 5 Sept. 26 Oct. 24 Nov. 21
La Bretagne..... " 12 †Sept. 28 †Oct. 26 †Nov. 23
La Savoie..... " 12 Oct. 3 Oct. 31 Nov. 28
La Gascogne..Sept. 14 †Oct. 12 †Nov. 9 †Dec. 7
†Extra sailing; entire steamer at cheap second cabin rates.
G. W. KORMINSKI, G. W. Agt., 71 Dearborn-st.

STEAMSHIP LINES.
Ocean Navigation.

THE OLD RELIABLE CUNARD LINE. ESTABLISHED 1840.
FASTEST STEAMERS.
N. Y.—QUEENSTOWN—LIVERPOOL.
Record Passage, 5 days 7 hours 23 minutes.
Passengers booked through to London and Paris.
SPECIAL ANNOUNCEMENT.
The New Quadruple Screw Turbine
S. S. LUSITANIA. 32,500 Tons.
Largest, fastest, and most magnificent of vessels. Sails from N. Y. Sept. 4, Nov. 16, Dec. 14.
THE GIGANTIC NEW FAST CUNARDERS,
CARMANIA (Triple-Screw Turbine),
LARGEST TRIPLE-SCREW STEAMSHIP AFLOAT.
And her sister ship,
CARONIA (Twin-Screw), both 20,000 tons, and TWO OF THE LARGEST IN THE WORLD.
Ivernia, Boston..Aug. 20 Sept. 17 Oct. 15 Nov. 12
Lucania, N. Y...Aug. 24 Sept. 18 Oct. 15 .....
CARONIA, N. Y. Aug. 27 Sept. 24 Oct. 22 Nov. 19
Umbria, N. Y....Aug. 31 Sept. 28 Oct. 26 Nov. 23
Saxonia, Boston.Sept. 3 Oct. 1 Oct. 29 Nov. 26
Campania, N. Y. Sept. 7 Oct. 5 Nov. 2 Nov. 30
CARMANIA, N. Y. Sept. 14 Oct. 12 Nov. 9 Dec. 7
Etruria, N. Y....Sept. 14 Oct. 12 Nov. 9 Dec. 7
Elevators, orchestra, lounges, daily papers, etc.
HUNGARIAN-AMERICAN SERVICE.
TO FIUME VIA GIBRALTAR, NAPLES, TRIESTE.
New modern twin screw steamers from New York.
Carpathia ..... Aug. 22 Oct. 10 Nov. 28
Slavonia ..... Sept. 26 Nov. 14 .....
Ultonia [2d class only] Sept. 12 Oct. 31 Dec. 19
Pannonia ..... Sept. 26 Nov. 14 .....
F. G. WHITING, Mgr., Dearborn & Randolph-sts.

Lake Navigation.

GRAHAM & MORTON LINE—
GRAND RAPIDS, HOLLAND & SAUGATUCK.
9 a. m. week days, Saturday and Sunday excepted. 1:30 p. m. Saturday-Sunday, 9:30 a. m.
Every night at 9 o'clock.
FARE DAY BOAT: FARE NIGHT BOAT:
$1.50 Grand Rapids. $2.00 Grand Rapids.
$1.20 Saugatuck. $1.50 Saugatuck.
ST. JOSEPH AND BENTON HARBOR.
Music and Dancing Free.
50c round trip week days, 9:30 a. m.
50c round trip Sundays, 10 a. m. 12:30 noon.
50c each way, $1 round trip, Sunday, 10 a. m.
50c each way, $1 round trip, Saturday, 2 p. m.
50c each way, $1 round trip, daily, 11:30 p. m.
50c Berrien Springs, 95c Niles, Mich. $1.15 South Bend, Ind.
To Paw Paw Lake 3 times daily.
Close connections with all steam railroads and interurban cars at St. Joseph, Benton Harbor, and Holland.
Dock foot Wabash-av. Phone Central 2162.

GOODRICH BOATS—$1.00 TO MILWAUKEE, 9:30 a. m. and 9:00 p. m. daily (Sundays 10:00 a. m. and 9:00 p. m.). Friday, 9:00 p. m. $1.50 to Grand Haven and Muskegon, $2.00 to Grand Rapids, 7:45 p. m. daily. To White Lake, 7:45 p. m. Wednesday, Friday, and Saturday, and 11:00 a. m. Monday. To Escanaba, Marinette, Menominee, Sturgeon Bay, and Green Bay ports, 2:00 p. m. Tuesday and 5:00 p. m. Friday. To Mackinac Island, via east shore of Green Bay, Saturday, 5:00 p. m. To Sheboygan and Manitowoc, 8:00 p. m. daily, except Sunday. City Ticket Office, 101 Adams-st. Docks foot of Michigan-av. Phone Central 76.

SOUTH HAVEN LINE—$1.25 TO SOUTH HAVEN. 9:30 a. m. and 9:00 p. m. daily except Sunday, 12 o'clock midnight. Day excursions to South Haven and return 9:30 a. m. daily. Saturday 2 p. m. Sunday 8:30 a. m. Steamer Indiana for Saugatuck, Sunday 8:30 a. m. Jackson; $4.50 Ann Arbor; $5.00 Detroit. Summer tourist rate Lake Cora and Paw Paw lake and return $1.75. Good returning until Sept. 30. Phone Central 7487. Docks north end Rush-st. bridge.

MANITOU STEAMSHIP COMPANY—
The S.S. Manitou for Charlevoix, Harbor Springs, Petoskey, and Mackinac Island, connecting for Detroit. Buffalo, Duluth, etc. Mondays, 11:30 a. m.; Wednesdays, 2 p. m.; Fridays, 6:30 p. m. Finest service on the Great Lakes. Office and docks, Rush and N. Water-sts. Tel. Cent. 1457.

$1.00 TO MUSKEGON, $1.75 ROUND TRIP. Leaves Clark st. dock, foot of Clark st., commencing Saturday, Aug. 17, and every Monday, Wednesday, and Friday thereafter; first class service; berths 75 cents. Boat leaves Barry Dock, East End Michigan-st. PHONE Central 1749.

FREE BUS TO DOCK FROM SOUTH WATER-st. and Wabash-av.; 75c to Racine and Milwaukee. Barry Line steamers leave daily 8:30 p. m. Docks east end Michigan-av. Berths, 50c. CITY TICKET OFFICE, 203 SOUTH CLARK-ST.

MICHIGAN CITY DAILY, 3 TRIPS, 75C ROUND trip; home in time for supper; shore excursion, 8:15 to 10:30 p. m., 35c; str. Roosevelt. Chicago's greatest ship. Clark-st. bridge. Phone Cent. 5046.

RAILWAY TIME TABLES.
WESTERN ROADS.
*Daily. §Sunday. ‡Ex. Saturday. †Ex. Sunday. ‖Ex. Monday.

ROCK ISLAND, C. & E. I. LINES.

La Salle Station, on the Loop, Van Buren and La Salle-sts. Ticket office, 91 Adams-st. (Phone C. 4446) and Auditorium Annex.

C., R. I. & P. RY.

	Leave.	Arrive.
Peria, Dav'pt, D. Mnes, Omaha	2.15 am	*10.22 pm
Illinois and Davenport Local	*7.00 am	7.35 pm
Peoria Flyer	*9.30 am	5.20 pm
ROCKY MOUNTAIN LIMITED.		
Denver, Colo. Sprgs, Pueblo.	*9.00 am	*5.30 pm
Omaha, Lincoln & Belleville.	*9.00 am	*5.30 pm
Ia. Ill., Dav'pt, Des Moines	*9.00 am	*5.30 pm
Peoria, R. Island, Davenport	†1.00 pm	†1.00 pm
St. Paul, Minn'polis, C. Rapids	*5.00 pm	*10.45 am
Ill. Accommodation	‡8.00 am	‡1.50 pm
Omaha Flyer	‡6.05 pm	‡8.30 am
Cedar Rapids & Sioux Falls	*6.05 pm	*8.30 am
Peoria	*6.05 pm	*10.25 pm
K.C., St. Joe, Atch., Ft. W., Dal	*6.30 pm	*9.00 am
CALIFORNIA SPECIAL.		
Kan. City, El Paso, California	*9.00 pm	*11.45 am
IOWA LIMITED.		
D. Moines, C. Bluffs, Omaha	*10.00 pm	*8.30 am
C. Rapids, St. Paul, & Minn.	*10.00 pm	† 7.08 am
Omaha, Colo. and California	*10.32 pm	*8.30 am
Kansas City, El Paso, Calif.	*11.30 pm	*8.30 am
Peoria, Dav'port, St. Joseph	*11.30 pm	*6.50 am
Des Moines, Omaha	*11.30 pm	† 7.08 am

C. & E. I. R. R.
ST. LOUIS LIMITED.
St. Louis, Eureka Springs, Hot Springs, and the Southwest. *10.37 am * 5.01 pm
ST. LOUIS EXPRESS.
St. Louis, Missouri, Oklahoma, Ind. Territory, and Texas. * 8.50 pm * 6.58 am
ST. LOUIS SPECIAL.
St. Louis and the Southwest. * 11.32 pm * 7.45 am
EVANSVILLE-ATLANTA SPECIAL.
Evansville, Atlanta, Montgomery, Mobile, N. Orleans. *12:45 pm * 5.25 pm
CHICAGO-NASHVILLE LIMITED.
Terre Haute, Nashville, Atlanta, Jacksonville, Mobile, and New Orleans. * 6.20 pm * 9.30 am
Danville Special. * 4.07 pm *10.35 am
Danville, T. Haute, Marion. * 7.50 am * 7.22 pm
Mudiavia, Petersburg, Brazil. †12:03 pm † 1.35 pm
Shelbyville, Marion, Chaffee. * 8.50 pm † 6.35 pm
Dezaville, T. Haute, Evansv. *11.15 pm * 6.47 am

ENGLEWOOD STATION.
[63d-st.]. Trains leave 11 minutes later and arrive 11 minutes earlier than time shown here.

CHICAGO AND ALTON R. R.—"THE ONLY WAY." City ticket office, Rector Bldg., cor. Clark and Monroe-sts. Phone Harrison 4470. Union Passenger station Canal-st. between Adams and Madison-sts. Phone Main 2182.

*10:15 am	Diamond Special—Springfield, Peoria, Kansas City, Denver, Colorado Springs, Pueblo	*10:15 pm
† 8:30 am	Prairie State Express	† 6:15 pm
*11:25 am	The Alton Limited	* 5:04 pm
† 2:50 am	Springfield Express	† 1:30 pm
* 9:00 pm	Palace Express	* 7:00 am
*11:45 pm	Midnight Special	* 8:00 am
	Jacksonville-Kansas City train.	
*11:25 am	Peoria Limited	* 5:04 pm
* 2:30 pm	Peoria Local	* 1:30 pm
* 6:30 pm	Peoria Hummer	* 4:00 pm
*11:45 pm	Peoria Midnight Special	* 7:00 am
	Jacksonville-Kansas City train.	
† 9:00 am	Bloomington & Jacksonville	† 5:04 pm
† 2:30 pm	Kansas City Express	† 1:30 pm
* 6:30 pm	Kansas City Hummer	* 9:00 am

CHICAGO GREAT WESTERN RY.—MAPLE Leaf Route. Grand Central station, 5th-av. and Harrison-st. Office, 103 Adams-st. Phone Central 6269.

	Leave.	Arrive.
Dubuque, Byron, Sycamore	† 7:05 am	† 7:10 pm
St. Paul, Omaha, Kan. City	* 8:45 am	*10:00 pm
Byron, Sycamore	* 3:00 pm	*10:40 am
Omaha, Dubuque	* 3:00 pm	* 3:55 pm
Kansas City, Des Moines	* 6:00 pm	* 3:55 am
St. P., Minneapolis, Dubuque	* 6:30 pm	* 3:55 am
St. Paul Omaha, Kas. City	*11:30 pm	* 1:40 pm

For School Information without charge, write or apply, Room 534, Tribune Building.

RAILWAY TIME TABLES.
WESTERN ROADS.

Chicago & North Western Railway.

Ticket office, 212 Clark-st., Telephone Central 7800. Wells Street Station. Information Bureau, Telephone Main 860 and Automatic 0268.

Leave.		Arrive.
† 7:00 am	Milwaukee, Madison	
a†6:00 am	Milwaukee, Sheboygan Manitowoc	
† 9:05 am	Rockford and Freeport via Elgin	
§ 9:45 am		
a†9:00 am	Milwaukee, Green Bay, Menominee	
* 9:00 am	St. Paul and Minneapolis, Beloit, Janesville, Madison	
† 9:00 am	La Crosse, Winona and Minneapolis	
* 9:00 am	Marshfield via Merrillan	
† 9:00 am	Rockford via Harvard	

The Colorado Special

* 9:25 am	Denver, Salt Lake, Omaha	
* 9:25 am	Cedar Rapids, Des Moines, Council Bluffs and Omaha	
†11:05 am	Elgin, Rockford, Freeport	
†11:30 am	Milwaukee, Green Bay, Sheboygan, Manitowoc, Wausau, Marshfield	
†12:30 pm	Cedar Rapids and Intermediate	
† 2:00 pm	Milwaukee and Madison	
d*2:00 pm	Milwaukee, Green Bay, Menominee	
† 3:30 pm	Ripon, Green Lake, Grand Rapids	
a†3:00 pm	Milwaukee, Madison	
† 4:00 pm	Beloit, Janesville, Madison	
† 4:15 pm	Elgin, Rockford, Freeport	
† 4:15 pm	Beloit, Janesville, via Elgin	
* 5:00 pm	Milwaukee, Sheboygan, Manitowoc, Appleton Jct., Ashland	
* 5:00 pm	Oshkosh, Wausau, Marshfield	

The Overland Limited

* 6:00 pm	Omaha, Sioux City, Ogden, Salt Lake, San Francisco, Los Angeles, Portland	

The North Shore Special

* 6:00 pm	Milwaukee and Intermediate	
a*6:00 pm	Madison via Milwaukee	
* 6:05 pm	Omaha, Mason City, Ft. Dodge	
‡ 6:05 pm	Northern Iowa and the Dakotas	
b*6:28 pm	Elgin, Rockford, Freeport	

The North Western Limited

* 6:40 pm	St. Paul and Minneapolis	
* 6:40 pm	Rockford via Harvard	
* 8:00 pm	Milwaukee, Green Bay, Marquette, The Copper Country	
‡ 8:00 pm	Sault Ste. Marie (Through Sleeper)	
* 8:04 pm	La Crosse, Winona, Minnesota and Dakota	
* 9:45 pm	Madison, St. Paul and Minneapolis	
*10:00 pm	Janesville, Superior and Duluth	

The Los Angeles Limited

*10:00 pm	Omaha, Salt Lake, Los Angeles	
*10:00 pm	Cedar Rapids and Des Moines	
*10:30 pm	Milwaukee, Green Bay, Escanaba	
*10:45 pm	Omaha, Sioux City, Black Hills, Denver, Salt Lake, San Francisco, Los Angeles, Portland	
‡10:45 pm	Mason City, Fox Lake	
‡10:45 pm	Northern Iowa and So. Dakota	
† 9:45 am	Milwaukee, Ashland, Marquette, Wausau, Marshfield, Grand Rapids	
* 8:00 am	Beloit, Janesville, Madison, St. Paul, Minneapolis, Superior and Duluth	
† 8:00 am	La Crosse and Winona	
§ 9:00 am	Green Bay, Menominee	
§ 9:00 am	Milwaukee, Sheboygan, Manitowoc	
§ 9:00 am	Marshfield via Merrillan	

(a) Milwaukee daily.

BURLINGTON ROUTE.
Chicago, Burlington & Quincy Railroad Co

Union Passenger Station, Telephone Main

WAY TIME TABLES.
WESTERN ROADS.
day, †Ex. Saturday, ‡Ex. Sunday.
‡Ex. Monday.

& North Western Railway.

Chicago Central Time and Information Bureau, Telephone Automatic 6286.

	Arrive.	Leave.
kee, Madison		
kee, Sheboygan Manitowoc		
rd and Fresport		
gin		
kee, Green Bay, Menominee		
ul and Minneapolis		
lle, Madison		
oux, Winona and Minnesota		
field via Merrillan		
rd via Harvard		
Colorado Special		
t, Salt Lake, Omaha		
Rapids, Des Moines, Council		
and Omaha		
Rockford, E sport		
kee, Green Bay, Sheboygan		
ood, Wausau, Marshfield		
Rapids and Intermediate		
kee and Madison		
kee, Green Bay, Menominee		
Green Lake, Grand Rapids		
kee, Madison		
Janesville, Madison		
Rockford, Freeport		
Janesville, via Elgin		
kee, Sheboygan, Manitowoc		
on Jct., Ashland		
ah, Wausau, Marshfield		
Overland Limited		
Sioux City, Ogden, Salt		
San Francisco, Los Angeles		
orth Shore Special		
kee and Intermediate		
on via Milwaukee		
s, Mason City, Fort Dodge		
orn Iowa and the Dakotas		
Rockford, Freeport		
rth Western Limited		
al and Minneapolis		
ord via Harvard		
kee, Green Bay, Marquette		
ge Company		
Ste. Marie (Through Sleepers)		
see, Winona, Minnesota and		
s St. Peter and Minneapolis		
lle, Superior and Duluth		
s Angeles Limited		
t, Salt Lake, Los Angeles		
Rapids and Des Moines		
kee, Green Bay, Escanaba		
Sioux City, Black Hills		
t, Salt Lake, San Francisco		
eles, Portland		
City, Fox Lake		
rn Iowa and So. Dakota		
ley, Ashland, Marquette		
s, Marshfield, Grand Rapids		
Janesville, Madison, St. Paul		
polis, Superior and Duluth		
se and Winona		
Rockford		
kee, Green Bay, Menominee		
Green Lake, Grand Rapids		
kee, Madison		
Janesville, Madison		
Rockford, Freeport		
Janesville, via Elgin		
kee, Sheboygan, Manitowoc		
on Jct., Ashland		
ah, Wausau, Marshfield		
Pioneer Limited		
se, St. Paul, Minneapolis		
ood and The Pioneer Limited dress and Observation Car		
op as Western Avenue.		
verland Limited		
Des Moines, Sioux Falls, San Francisco, Los Angeles, Portland		
Denver, S. Francis		
Angeles, Portland		
Moline, R. Island		
t, Ottumwa, K. City		
ose, S. City, Dubuque		
anesota, Dakota		
e, St. Paul, Minneapolis		
Falls, Minneapolis		
y, Iron Mountain		
Marquette		
Star Lake		
incoqua		
Milwaukee daily.		

GTON ROUTE.

, Burlington & y Railroad Co

tation, Telephone Main 877, Canal Ticket Office, Telephone Central

	Arrive.	Leave.
ne Limited—for Colorado and California		
Express—for Denver, Colorado Springs, Pueblo		
City Limited—for Denver, Colorado Springs, Pueblo		
Day Limited — for Minneapolis and St. Paul		
s Limited—for St. Paul		
apolis—for St. Paul		
ed—for Kansas City, and Lawrenceburg		
River Express—for Bluffs, Omaha, Lincoln		
ska points		
ska Express—for Council Bluffs, Omaha		
ouncil Bluffs, Omaha, and Nebraska points		
ody (†), Merrimac (†), Dubuque, Helena, Spokane, Portland		
Express—for Lincoln, Hastings, Kearney		
ver Express—for Lincoln, Hastings, Kearney		
attle and Portland		
Express		
ne Limited—for Galesburg, Burlington, Mt. Pleasant		
Express—for Burlington, Keokuk, Ottumwa, Creston		
ffs and Iowa points		
issouri Express—for Kansas City		
Joseph, Kansas City		
d—for Rochelle, Oregon, Galena, Dubuque and Winona		
ochelle, Rockford, Janesville, Beloit, Madison, Milwaukee, Glenco		
Express—for Rochelle, Oregon, Galena, Dubuque and Winona		
Limited—for Rochelle, Oregon, Burlington, Galesburg, Monmouth, Cameron, Trenton, Kansas City		
Express—for Rochelle, Oregon, Galena, Dubuque and Winona		
—for Burlington, Fulton, Rock Island, Davenport, Moline, Muscatine		
—for Mendota, Aurora, Sterling, Rock Island (†), Davenport, Moline (†), Davenport, Rock Island (†), Clinton (†), Muscatine (†)		
ocal—for Mendota, Aurora, Sterling, Ottawa, Streator		
Illinois Local—for Oregon, Forreston		
ocal—for Ottawa, Rochelle, Rockford		

CENTRAL R. R.

from Central Station, 12th-st. ticket office, 118 Adams-st.

	Arrive.	Leave.
s-Memphis Special		
mphis, New Orleans		
ngs, Nashville		
and Springfield		
Special		
Fast Mail		
(Sat. to 9:00 pm)		
e, Nashville		
car carried on N.		
(Sat. 6:00 p. m.)		
Decatur, Pana		
on & Chatsworth		
on & Chatsworth		
ansville Sat. only)		
and Gilman		
is-St. Paul Ltd		
ouncil Bluffs		
S. City, S. Falls		
and Ft. Dodge Exp		
Dubuque West		
and St. Paul		
Passenger		
Freeport, Dubuque		

CA AND SANTA FE RY.

Jackson-st. Telephone Central 2057

	Arrive.	Leave.
Ft. Madison		
ast Mail		
express		
o, Texas		
o Exp		
K. City, Diego		

INDEX TO CLASSIFIED ADVERTISEMENTS.

AUTOMOBILES	Col. 2, page 14
ACCOUNTANTS	Col. 1, page 13
AUCTION SALES	Col. 2, page 13
ART AND ANTIQUES	Col. 1, page 13
BOATS, YACHTS, ETC.	Col. 2, page 13
BILLIARD TABLES, ETC.	Col. 2, page 13
BUILDING ALTERATIONS	Col. 4, page 14
BUILDING MATERIAL	Col. 4, page 14
BUSINESS PERSONAL	Col. 2, page 13
BUSINESS CARDS	Col. 2, page 13
BICYCLES AND MOTORCYCLES	Col. 2, page 13
BUSINESS CHANCES	Col. 1, page 14
BOARDING AND LODGING	Col. 3, page 13
" " "	Col. 4, page 13
BOARD WANTED	Col. 4, page 13
CAMERAS, KODAKS, ETC	Col. 4, page 14
CLOTHING, FURS, ETC	Col. 2, page 14
CASTOFF CLOTHING	Col. 2, page 14
CANDY AND CHEWING GUM	Col. 2, page 13
CORSETS	Col. 1, page 13
CLEANERS, DYERS, ETC	Col. 2, page 14
DANCING SCHOOLS	Col. 3, page 14
DOGS, BIRDS, AND POULTRY	Col. 1, page 13
DETECTIVE AGENCIES	Col. 1, page 13
DRESSMAKING AND MILLINERY	Col. 1, page 13
FINANCIAL	Col. 7, page 13
FLOWERS	Col. 2, page 11
FREIGHT FOR WARDING	Col. 1, page 13
FURNACES AND STEAM HEATING	Col. 1, page 13
FLATS LISTED	Col. 6, page 13
HELP WANTED—MALE	Col. 4, page 11
" " "	Col. 6, page 11
" " "	Col. 7, page 11
HELP WANTED—FEMALE	Col. 7, page 11
" " "	Col. 1, page 13
HORSES AND CARRIAGES	Col. 4, page 14
HOUSEHOLD GOODS	Col. 2, page 14
HOTELS	Col. 4, page 13
INSTRUCTION	Col. 5, page 14
IRON FENCING	Col. 4, page 14
LAWYERS	Col. 3, page 14
LEASEHOLDS	Col. 2, page 14
LEGAL NOTICES	Col. 3, page 14
LIFE INSURANCE LOANS	Col. 4, page 14
LIGHT MANUFACTURING	Col. 4, page 14
LOAN BANKS	Col. 7, page 13
LOST AND FOUND	Col. 2, page 13
MACHINERY	Col. 4, page 14
MINES AND MINING	Col. 6, page 13
" "	Col. 7, page 13
MUSICAL INSTRUMENTS	Col. 2, page 14
MONEY TO LOAN	Col. 2, page 14
NAUTICAL	Col. 4, page 14
NOTICES	Col. 4, page 14
OPTICIANS	Col. 2, page 14
PARTNERS WANTED	Col. 2, page 14
PATENTS—PATENT ATTORNEYS	Col. 2, page 14
PERSONAL PROPERTY LOANS	Col. 7, page 13
PERSONAL	Col. 2, page 13
PRINTING	Col. 4, page 14
PRINTING MATERIAL	Col. 4, page 14
PLUMBERS' SUPPLIES	Col. 4, page 14
ROOMMATES	Col. 4, page 13
REAL ESTATE—CITY	Col. 1, page 13
REAL ESTATE—SOUTH SIDE	Col. 1, page 13
" "	Col. 2, page 13
REAL ESTATE—SOUTHWEST	Col. 2, page 13
REAL ESTATE—WEST SIDE	Col. 2, page 13
REAL ESTATE—NORTH SIDE	Col. 2, page 13
" "	Col. 3, page 13
REAL ESTATE—NORTHWEST	Col. 3, page 13
REAL ESTATE—MTG. PROPERTY	Col. 3, page 13
REAL ESTATE—OAK PARK	Col. 3, page 13
REAL ESTATE—GARY, TOL'STON	Col. 3, page 13
REAL ESTATE—SUBURBAN	Col. 3, page 13
" "	Col. 4, page 13
REAL ESTATE—SUMMER RES'TS	Col. 4, page 13
REAL ESTATE—ACRES	Col. 4, page 13
REAL ESTATE—FARM LANDS	Col. 4, page 13
REAL ESTATE—COUNTRY	Col. 4, page 13
REAL ESTATE—FRUIT LANDS	Col. 4, page 13
REAL ESTATE—OTHER CITIES	Col. 3, page 13
REAL ESTATE—COAL & TIMBER	Col. 3, page 13
REAL ESTATE WANTED	Col. 5, page 13
REAL ESTATE TO EXCHANGE	Col. 5, page 13
REAL ESTATE LOANS	Col. 5, page 13
" "	Col. 6, page 13
STEAMSHIP LINES	Col. 3, page 10
" "	Col. 4, page 10
" "	Col. 5, page 10
RAILROAD TIME TABLES	Col. 6, page 10
" "	Col. 7, page 10
SITUATIONS WANTED—MALE	Col. 7, page 11
" "	Col. 4, page 11
SITUATIONS WANTED—FEMALE	Col. 4, page 11
STORAGE AND SHIPPING	Col. 7, page 13
STORE AND OFFICE FIXTURES	Col. 7, page 13
STOVES	Col. 2, page 14
SALARY LOANS	Col. 7, page 13
SEWING MACHINES	Col. 7, page 13
STOCKS AND BONDS	Col. 2, page 14
SAFES	Col. 2, page 14
TO LEASE	Col. 5, page 13
TO RENT—ROOMS	Col. 3, page 12
TO RENT—HOUSEKEEPING ROOMS	Col. 3, page 12
TO RENT—HOUSES	Col. 4, page 12
" "	Col. 5, page 12
TO RENT—FURNISHED HOUSES	Col. 5, page 12
TO RENT—FLATS	Col. 5, page 12
" "	Col. 6, page 12
TO RENT—FURNISHED FLATS	Col. 6, page 12
TO RENT—OFFICES	Col. 6, page 12
TO RENT—FLOORS AND LOFTS	Col. 7, page 12
TO RENT—STORES	Col. 6, page 12
TO RENT—BUILDINGS	Col. 7, page 12
TO RENT—MISCELLANEOUS	Col. 7, page 12
TALKING MACHINES	Col. 7, page 13
TRADE SCHOOLS	Col. 7, page 11
" "	Col. 7, page 12
TRUSSES, ETC	Col. 7, page 12
TYPEWRITERS	Col. 7, page 12
WANTED—ROOMS	Col. 3, page 12
WANTED—FLATS	Col. 6, page 13
WANTED—OFFICES, ETC	Col. 7, page 12
WANTED—MISCELLANEOUS	Col. 7, page 12
WATCHES, JEWELRY, ETC	Col. 7, page 12

DEATHS.

BEHRING—Wilhelmina Behring, nee Comia, 63 years, wife of the late William F. Funeral Friday at 10 A. m. from 906 Fletcher-st. Carriages to Forest Home cemetery.

BRISCO—John N. Brisco, son of Nelson and Mary Brisco, aged 19 years, at 321 N. St. Louis-av. Funeral Saturday, Aug. 17, at 1 o'clock, by carriages to Forest Home.

CREGIER—Frank Cregier, Aug. 14, 1907, at 557 Hastings-st., son of George and Susan Cregier. Funeral Friday, Aug. 16, 1907, at 9 a. m., to St. Charles church. By carriages to Resurrection cemetery.

DONOHUE—Bridget Elizabeth Donohue, dearly beloved wife of the late Henry Donohue and mother of Mrs. J. R. Lambin, Mrs. John J. Sullivan, Mrs. W. J. Burke, and Elizabeth Donohue. Funeral from her late residence, 2115 Wabash-av., Saturday, Aug. 17, at 9:30 a. m., to St. James' church, where requiem high mass will be celebrated. Interment by carriages to Calvary. May her soul rest in peace.

DUGGAN—Andrew Duggan, husband of Julia and father of Nicholas J., Catherine A. and Mamie Duggan. Aug. 15, 1907, at residence, 96 E. Huron-st. Funeral Saturday, Aug. 17, at 9:30 a. m. to St. Dominick's church, where solemn high mass will be celebrated. thence by carriages to Calvary. Member of St. Vincent's De Paul and Holy Name societies.

FISHER—Edward Albert Fisher, Aug. 14, 1907, beloved husband of Mary R. and father of Mrytle E., Edward A. Jr., and Mrs. L. C. Newton Jr., aged 46 years, at 108 Sedgwick-st. Funeral from late residence, Friday, Aug. 16, at 10 a. m. Services at family vault at Rosehill cemetery, Milwaukee (Wis.). Philadelphia (Pa.), and New York papers please copy.

FREDERICK—Bridget Frederick, nee Heenan, mother of Frances O'Shaughnessy. Funeral from Lallin-st. Metropolitan "L." Friday, Aug. 16, 1907, at 10:30 a. m., to St. Columbkill church.

GALVIN—Catherine Galvin, at 106 11th-st., infant daughter of Michael and Ellen Galvin, nee Quick. Funeral Friday at 10 a. m., by carriages to Calvary.

GORMAN—Patrick Gorman, husband of Mary, nee Sullivan. Funeral Friday, Aug. 16, 1907, at 9 a. m., from 4523 Wentworth-av., to St. Cecilia's church, by train to Mount Olivet.

GORRY—John J. Gorry, aged 33 years, husband of Julia, nee Cusick. Funeral from 6319 Ashland-av. Funeral notice later.

GRANT—Peter J. Grant, Aug. 14, aged 55 years, beloved husband of Nellie, father of Mabel, Amy, Jessie, Earnest, Elmer, and Ruth. Funeral Sunday to Oak Ridge.

GRIFFITH—Belinda Griffith, aged 45 years, wife of Rush A. Funeral from 1522 Lill-av., Saturday, Aug. 17, 1 p. m. Interment at Montrose.

HOFMANN—Valentine S. Hofmann, Aug. 14, 1907, at his residence, 903 Wabansia-av., survived by his widow and daughter, Della; brother of the late A. M. Hofmann, George Hofmann, and Mrs. Jacob Herrmann. Funeral Monday, 10 a. m. Saturday, Aug. 17, from the residence of his sister, Mrs. George Herrmann, 1427 Washington-blvd., near Kedzie.

LATCHAM—Kate J. Latcham, Aug. 15, 1907, aged 42 years, beloved wife of Alfred Latcham, mother of Mrs. Alice M. Link, Mrs. Fannie G. Betts, sister of Mrs. E. G. Lichthall and Mrs. Ellis Newton. Funeral Saturday, Aug. 17, p. m., from her late residence, 532 Laurel-av. to Fifty-second Avenue Congregational church, 52d-av. and Indiana-st.; interment Rosehill.

MONAGHAN—Mary E. Monaghan, Aug. 14, wife of P. J. Monaghan. Funeral from late residence, 439 Belden-av., to St. Vincent's church, at 9 a. m., Friday. Interment at Milwaukee, Wis.

MURTO—Marie A. Murto, daughter of Anna J., sister of John B. and Dr. W. A. Murto. Funeral Friday, 9 a. m., from Corpus Christi church, 49th-st. and Grand-blvd.; burial private. Please omit flowers.

MYERSON—James McKesson, Aug. 15, husband of Nellie and father of J. Howard, Maude M., Nettie L., and Zalda McKesson, aged 53 years. Funeral Saturday, Aug. 17, at 1:30, from late residence, 438 Warren-av., to Forest Home. Minneapolis, Minn., papers please copy. Please omit flowers.

MOYER—Miriam J. Moyer, 115 South Howard-av., Aug. 15, 1907, at 9 p. m., best sister of Mrs. Ambrose B. Wright. Funeral notice later.

WILCOX—Ella Adeline Wilcox, aged 9 months and 16 days, daughter of Elmer A. and Maud E. Wilcox, at the residence of Mrs. Ollie M. Wood [Mrs. Wilcox's mother], 6230 Jackson Park-av., Tuesday, Aug. 13, 1907. Toledo (O.) and Spartanburg (Ia.) papers please copy.

Dear little one, you're one of earth's first flowers,
Budded to bloom in heaven's bowers;
Short her mission was short, it was not in vain—
She is pointing us heavenward, where we will meet her again.

YIERSES—Mary Ziemsen, Aug. 14, at residence, 2111 Blue Island-av., wife of the late Paul Ziemsen, and dearly beloved mother of Mrs. Thomas H. McMullin, Mrs. Louis Rinehbar, and Frank E. Ziemsen. Funeral Saturday, Aug. 17, at 10 a. m., to Holy Family church. Burial at Graceland. Member of Married Ladies' Sodality.

OFFICIAL WEATHER FORECAST.

OFFICE OF CHIEF OF WEATHER BUREAU,
Washington, D. C., Aug. 15.—Forecast for Friday and Saturday:

Illinois, Indiana, and Wisconsin—Showers Friday, Saturday fair, fresh south shifting to west winds.

Upper Michigan—Showers Friday, Saturday partly cloudy, brisk south, shifting to north, winds.

Lower Michigan—showers Friday, cooler in eastern portion Saturday, showers, fresh, possibly south, winds.

Minnesota—Showers and thunder storms Friday, Saturday fair, fresh south, shifting to west, winds.

Iowa—Fair Friday, preceded by showers in early morning, cooler, Saturday fair.

Nebraska, North Dakota and South Dakota—Fair and cooler Friday, Saturday fair.

Missouri—Partly cloudy Friday, possibly showers and is cooler, Saturday fair.

Kansas—Scattered showers in east, fair in west portion Friday, Saturday fair.

Place of observation.	Thermometer: Max.	Min. temp.	Direction of wind	Precipitation 24 hours	State of weather
Time taken:					
Aug. 14, 7 p. m.					
Abilene	92	66	S.E.	....	Fair
Albany	70	54	S.E.	....	Fair
Atlanta	70	64	S.E.	.46	Cl'dy
Buffalo	74	58	N.E.	....	Clear
Boston	66	52	S.	....	Clear
Cairo	82	66	S.	....	Fair
Charlotte	72	54	S.W.	Tr.	Cl'dy
Cheyenne	78	52	W.	....	Fair
Chicago	78	62	S.	.12	Cl'dy
Cincinnati	74	58	S.E.	....	Cl'dy
Cleveland	78	54	S.E.	....	Cl'dy
Davenport	78	58	S.E.	.04	Rain
Denver	92	60	N.W.	....	Clear
Des Moines	82	54	S.W.	.01	Cl'dy
Detroit	72	52	S.E.	....	Cl'dy
Dubuque	82	52	S.E.	....	Cl'dy
Duluth	70	52	S.E.	.01	Cl'dy
Escanaba	68	52	S.	....	Cl'dy
Galveston	92	76	S.E.	.02	Clear
Grand Haven	74	54	S.E.	.10	Cl'dy
Grand Rapids	80	58	S.E.	Tr.	Cl'dy
Green Bay	74	50	S.E.	.12	Cl'dy
Havre	72	52	W.	.02	Clear
Helena	68	52	W.	....	Clear
Huron	78	52	N.W.	Tr.	Clear
Indianapolis	76	58	S.E.	.08	Cl'dy
Jacksonville	78	66	E.	....	Clear
Kansas City	88	62	S.	.72	Clear
Little Rock	86	66	S.	....	Clear
Los Angeles	68	58	S.W.	....	Clear
Madison	70	48	S.	.48	Rain
Marquette	74	52	S.	....	Cl'dy
Memphis	84	68	S.	....	Clear
Milwaukee	74	58	S.W.	Tr.	Rain
Montgomery	86	70	S.	....	Clear
Montreal	66	50	W.	Tr.	Cl'dy
Nashville	84	68	S.	.08	Cl'dy
New Orleans	78	68	S.E.	.02	Cl'dy
New York City	72	58	S.	....	Clear
Norfolk	72	62	E.	....	Clear
Oklahoma	88	64	S.	....	Clear
Omaha	86	58	S.W.	Tr.	Cl'dy
Oswego	66	48	S.E.	....	Clear
Palestine	84	68	S.	....	Clear
Parkersburg	78	66	S.E.	....	Clear
Peoria	78	58	S.	.02	Clear
Philadelphia	68	70	S.	....	Fair
Pittsburg	72	50	E.	....	Fair
Pueblo	86	54	E.	....	Fair
Rapid City	74	50	W.	....	Clear
San Francisco	58	52	W.	....	Clear
St. Louis	80	64	S.	.12	Fair
St. Paul	76	50	S.E.	Tr.	Cl'dy
Salt Lake City	80	60	N.W.	....	Clear
San Antonio	90	66	E.	....	Fair
San Diego	68	62	W.	....	Clear
Springfield, Ill.	78	56	S.E.	Tr.	Fair
Springfield, Mo.	90	62	S.	....	Clear
Vicksburg	80	70	S.	....	Cl'dy
Washington	72	60	E.	....	Clear
Winnipeg	70	50	S.	.01	Cl'dy
Yellowstone Park	68	70	S.W.	....	Clear

OFFICIAL DEATH RECORD.

THE FOLLOWING BURIAL PERMITS WERE issued yesterday by the health department:

Anderson, Charles, 36; 1910 Dearborn-st., Aug. 14.
Bauman, Clara, 50; 46 Superior-st., Aug. 14.
Behring, Wilhelmina, 62; 906 Fletcher-st., Aug. 14.
Brookhouse, Andrew J., 1; 883 W. 14th-st., Aug. 14.
Burg, Axel, 46; 108 Sedgwick-st., Aug. 14.
Best, Oliver, 11 months; 1335 W. Lake-st., Aug. 13.
Biernacki, Zophie, 1; 3137 Center-av., Aug. 13.
Gregler, Frank, 21; 537 Hastings-st., Aug. 13.
Gerber, Murdock, 29; 1043 Fullerton-st., Aug. 13.
Dahl, Josephine, 1; 141 Townsend-st., Aug. 13.
Daken, Thaddeus, 22; 1140 Wood-st., Aug. 14.
Dylan, Michael, 57; 1000 Lake-st., Aug. 14.
Dworskak, Pawell, 28; 38 Temple-st., Aug. 13.
Ewald, Johanna, 6 months; 87 McHenry-st., Aug. 13.
Jalkowski, Mieczslaw, 16; 514 N. Marshfield-av., Aug. 13.
Frojan, Frank, 3; 248 Hervey-st., Aug. 13.
Galvin, Catherine, 10 months; 106 11th-st., Aug. 14.
Graziano, Pasquale, 2 months; 238 Superior-st., Aug. 14.
Getz, Jirina, 5 months; 4953 Hermitage-av., Aug. 14.
Gorol, John, 1; 587 Holt-av., Aug. 14.
Grose, Theodore, 70; 1329 Elston-av., Aug. 12.
Halligan, Elizabeth, 61; 3328 Emerald-av., Aug. 12.
Hayes, Bettie L., 47; 1041 Dayton-pl., Aug. 13.
Hammarlund, Thomas, 32; 362 Blue Island-av., Aug. 13.
Hogan, J., 44; 647 Sawyer-av., Aug. 14.
Hajek, Josefa, 5 months; 737 W. 17th-st., Aug. 14.
Hofmann, Valentine, 50; 992 Warren-av., Aug. 14.
Jonelis, Kazimer, 3 days; 30 W. 85th-st., Aug. 14.
Kadlowski, C., 27; 2413 W. 33d-st., Aug. 13.
Kazris, Jonas, 11; 155 1-st., Aug. 14.
Keating, Harry L., 4 months; 157 Western-av., Aug. 14.
Kilotan, Edward, 14; 5836 State-st., Aug. 14.
Kirk, James, 46; Mercy hospital, Aug. 13.
Krawczyk, Hipolit, 2 hours; 22 Temple-st., Aug. 12.
Klein, Sarah, 8 months; 215 Washburne-av., Aug. 14.
Kelley, John A., 41; 941 W. 54th-st., Aug. 14.
Kehoe, Alma M., 7 days; 555 Turner-av., Aug. 14.
Korth, John C., 43; 1a Ponce-pl., Aug. 12.
Liska, George, 3; 566 Throop-st., Aug. 14.
Lutf, Balena, 8 months; 349 22d-st., Aug. 14.
Lyons, Anna, 84; 403 W. Monroe-st., Aug. 14.
Lindhin, Alice, 66; 521 Austin-av., Aug. 14.
Mason, Lena, 34; 2242 Wabash-av., Aug. 12.
Machey, Joseph, 64; 2442 Park-av., Aug. 13.
Magnetti, John, 1 day; 104 Grant-pl., Aug. 15.
Maoser, August, 22; 945 W. North-av., Aug. 12.
Muselin, John, 66; 9048 The Strand, Aug. 12.
Mudrich, Frank, 84; 965 W. 21st-st., Aug. 14.
Murto, Marie A., 35; 3658 Indiana-av., Aug. 15.
Mrugacz, Helen, 7 months; 81 W. Division-st., Aug. 14.
Nowrulaez, John, 1; 1112 Leavitt-st., Aug. 14.
Nowak, Franciszka, 1; 271 Center-av., Aug. 13.
Nolan, John, 47; 11306 Front-st., Aug. 12.
O'Brien, Daniel, 8; 834 35th-st., Aug. 14.
O'Hare, Domnick, 128 Harrison-st., Aug. 7.
O'Malley, Anna, 1; 325 Root-st., Aug. 14.
O'Toole, Catherine, 6 days; 4455 Princeton-av., Aug. 14.
Palik, Eva, 8 months; 215 W. 22d-st., Aug. 14.
Paulson, Infant, 1 day; 28 Cullom-av., Aug. 14.
Perz, Ignac, 7 months; 873 Fleetwood-av., Aug. 14.
Petrock, Stanislava, 30; 654 Dickson-st., Aug. 14.
Paczkowski, John, 70; 22 McHenry-st., Aug. 13.
Pirone, Rosina, 5 months; 99 Mather-st., Aug. 14.
Raifeman, Hedwig, 8; 7332 Shelden-st., Aug. 13.
Rankin, Charles W., 48; 938 Fargo-av., Aug. 14.
Reynolds, Martha, 78; 40 Gardner-st., Aug. 13.
Rolling, Barbara M., 5 months; 4197 Elwood-av., Aug. 13.
Ronyza, Franciszka, 22; 738 Dickson-st., Aug. 14.
Rusicka, Anna, 9 months; 428 W. 18th-st., Aug. 13.
Rosendel, Marcon, 11 months; 1441 Monticello-av., Aug. 13.
Rusin, Genewefa, 5 months; 291 N. Center-av., Aug. 14.
Rzepna, Mary G., 22; 135 Cleaver-st., Aug. 12.
Schultz, William, 4 months; 633 Canal-st., Aug. 12.
Solonson, Elsie, 4; 4212 Langley-av., Aug. 14.
Sparling, Mary C., 48; 1427 N. Spaulding-av., Aug. 12.
Stankiewicz, Bronislawa, 5 months; 8734 Cottage Grove-av., Aug. 14.
Sroka, Zofia, 19; 840 Hoyne-av., Aug. 13.
Scott, Helen, 26; 2719 State-st., Aug. 14.
Sluzinski, Leckadya, 11 months; 1186 North Irving-av., Aug. 15.
Sprocki, Andrew, 42; 31 N. Ashland-av., Aug. 14.
Vasey, Michael, 65; 121 43d-av., Aug. 13.
Wilmer, George, 9 days; 251 Orleans-st., Aug. 14.
Winterfield, Wilbert, 7 months; 448 N. Marshfield-av., Aug. 14.
Zahnick, Antony, 8 months; 105 Hickory-st., Aug. 14.
Zucaro, Garibaldi, 1; 444 W. Lake-st., Aug. 13.
Zielinski, Frank, 4 months; 1017 Lincoln-st., Aug. 14.
Zielinski, Lillie, 4 months; 1017 Lincoln-st., Aug. 14.

FOREIGN MAIL SCHEDULE.

FOREIGN MAILS WILL CLOSE AT CHICAGO postoffice as follows:

For Switzerland, Spain, Portugal, Turkey, Egypt, Greece, British India, Lourenzo Marquez, Roumania, Belgium, and Cape Colony, 4:30 p. m.

For Cuba, 8 p. m.

For Alaska, 7 p. m.

For Jamaica, West Indies, 9 p. m.

For Manitoba, British Columbia, and Northwest Territory, 9 p. m.

For Japan, China, Corea, and Philippines, via Seattle, by S. S. Riojun Maru, Friday, Aug. 16, 9 p. m.

For Hawaii, via San Francisco, by S. S. Alameda, Tuesday, Aug. 20, 9 p. m.

For Japan, China, Corea, and Philippines, via San Francisco, by S. S. Persia, Friday, Aug. 23, 9 p. m.

For New Zealand and Australia, via San Francisco, by S. S. Peveric, Monday, Aug. 26, 12 p. m.

For Austria, Denmark, France, Germany, Great Britain, Ireland, Italy, Norway, Netherlands, Russia, and Sweden, by S. S. Kron Princessin Cecilie, Monday, Aug. 19, 1:30 p. m.

D. A. CAMPBELL, Postmaster.

NEW INCORPORATIONS.

NEW CORPORATIONS WERE LICENSED YESterday by the secretary of state at Springfield as follows:

Whitner Tee Rope Safety company, Chicago; capital, $2,500; manufacturing and sale of safety bolts and devices; incorporators, W. Stevens Lewis, Jabez Gorham, A. Carroll Trusdell.

Monighan Foundry company, Chicago; capital, $20,000; manufacturing; incorporators, C. T. B. Goodspeed, Fred Larimie, James M. Proudfit.

Gives Barker company, Lasalle; capital, $80,000; deal in ladies' wearing apparel and general merchandise.

Mississippi Valley Electric railway company, Chicago; number of directors increased from 7 to 11.

Monarch Leather Goods company, Chicago; capital increased from $5,000 to $15,000.

Albert E. Davis & Co., Chicago; name changed to Central Library association.

FOREIGN CORPORATIONS.

J. R. Watkins Medical company, Winona, Minn.; capital, $500,000; location in Illinois, Elgin; capital in Illinois, $50,000.

Blue Island Car and Equipment company, Pierre, S. D.; capital, $150,000; location in Illinois, Calumet; capital in Illinois, $150,000.

UNDERTAKERS.

J. WHITTIER BUFFUM [20 YEARS WITH THE late C. H. Jordan, undertaker], 1522 Wabash-av. Tel. Calumet 1384.

KELLY & DORAN, UNDERTAKERS AND LIVery—John R. Kelly and John D. Doran, 1030 35th-st., corner Archer-av. Phone Yards 34.

FLOWERS.

SPECIAL SALE BOSTON FERNS, DELIVERED anywhere. BUTLER'S, 207 Dearborn-st.

SITUATIONS WANTED—MALE.

Bookkeepers and Clerks.

SITUATION WANTED—BOOKKEEPER, CASHier, stenographer, and correspondent; 28 yrs. old; capable of executing or overseeing all office work; also experienced in purchasing, advertising, and selling; accurate in detail, yet with latitude to meet broad requirements and originate ideas. Address T T 192, Tribune.

SITUATION WANTED—BKPR.; EXPR. YOUNG man, qualified for accurate, rapid work in general accounting and all office routine, desires position offering good prospects for development; now employed; salary to start less than receiving now to gain opportunity. Address T W 146, Tribune.

SITUATION WANTED—AS GENERAL OFFICE man, cashier, or teller, by competent young American, aged 22; 3 years' experience; clean record; at present employed; salary $16. Address T T 195, Tribune.

SITUATION WANTED—AS OFFICE MANAGER by young man 24 years of age having a good education and all around experience; is an expert on system, and is now employed; salary $25 per week to start. Address T W 126, Tribune.

SITUATION WANTED—YOUNG MARRIED man, A1 office man; genl. timekeeper and pay roll clerk; competent to handle large number of men; would consider position out of city; best references. Address T K 283, Tribune.

SITUATION WANTED—AS CREDIT MAN OR office manager, by married man, 37; was 6 years with large mfg. company and 8 years with wholesale agency; clean record; want change for good reasons. Address T T 184, Tribune.

SITUATION WANTED—BOOKKEEPER, OFfice manager, credit man; familiar with corporation books latest methods; wishes to make change; A1 references. Address T K 281, Tribune.

SITUATION WANTED — REGISTERED PHARmacist; long experience; absolutely reliable; short hours; no Sunday work. Address T N 227, Tribune.

SITUATION WANTED — COMPETENT BOOKkeeper and cashier; able to take charge; 28 years of age; 6 years' experience; best references. Address T N 227, Tribune.

SITUATION WANTED—BY RELIABLE YOUNG man as bookkeeper; 4 years' experience; can furnish excellent references. Address K 371, Tribune.

SITUATION WANTED—EXP. CIGAR CLERK; half day and evenings; married. Address T T 243, Tribune.

SITUATION WANTED—A1 BOOKKEEPER; 12 yrs.' exp.; married; no agencies. Address T N 138, Tribune.

SITUATION WANTED—BY A YOUNG MAN; 8 years' experience as a bookkeeper and cashier and 2 at general office work. Address L W 33, Tribune.

SITUATION WANTED—YOUNG MAN, BOOKkeeper; office worker. Address P X 295 Tribune.

SITUATION WANTED—TEMPORARY WORK, by exp., A1 bookkeeper. Address T T 198, Tribune.

Accountants.

SITUATION WANTED—EXPERT WILL AUDIT open, close, and systematize accounts; refs.; reasonable. HAYDEN, 415 Leland-av. Tel Edgewater 6201.

SITUATION WANTED—EXPERT WILL AUDIT open, close, balance

WANTED—FEMALE HELP.

Housekeepers.

HOUSEKEEPER — GOOD, SMART, IN SMALL American family. Apply evenings, 5742 Dearborn-st.

WORKING HOUSEKEEPER—EXPERIENCED; over 30; must understand cooking; good wages; references. Address B X 534, Tribune.

Milliners.

MILLINERS WANTED—
EXPERIENCED MAKERS AND BREPARERS.
CAN'T FIND A STYLE HAT—HAVE YOUR KNIVES FOR TWO APPRENTICES. PAY WHILE LEARNING. ASK FOR MR. HERMAN, DEPT. X, 7TH FLOOR.
GAGE BROS. & CO., 130 Michigan-av.

Nurses and Governesses.

GIRL—YOUNG GIRL TO TAKE CARE OF BABY afternoons and evenings. WILSON, 670 W. Wrightwood-av.

NURSE GIRL—TO CARE FOR CHILDREN AND assist in housework; Evanston. Phone 2135 Main, or address X A 204, Tribune.

YOUNG WOMEN—2, TO DO NURSING; NO EXperience necessary. Jefferson Park Hospital, 461 W. Monroe-st.

Girls.

BINDERY GIRLS WANTED.

We want 50 experienced bindery girls in all departments of our bindery—gold layers, collators, gatherers, tippers, hand folders, etc. Coolest, lightest, best ventilated workroom in town; overlooking lake; fireproof building; rest and lunch rooms.

HIGHEST WAGES.

R. R. DONNELLEY & SONS CO.
Corner Plymouth-pl. & Polk-st.

BINDERY GIRLS—EXPERIENCED. WELCH Mnfg. Co., 100 Lake-st.

GIRL—EXPERIENCED, TO IRON IN A CLEANing and dye house. 847 W. Division-st.

GIRLS—A FEW PERMANENT FACTORY POsitions open for good, steady girls; pleasant work; good salary; no experience necessary; must be over 17. Zeno Mfg. Co., 154 W. Van Buren-st.

GIRLS—BRIGHT MUST BE OVER 18 YEARS of age. Apply GARTNER & BENDER, 107 E. Madison.

Stenographers.

STENOGRAPHER—YOUNG WOMAN, 18 TO 25 years of age, for dictation stenographer; must have some experience and good education; position permanent; opportunity for advancement; good salary. Apply in person or writing, Employment Department SEARS, ROEBUCK & CO., Homan-av. and Harvard-st.

STENOGRAPHER—EXCELLENT OPPORTUNity for bright, active steno.; some exp. desirable; must be fast at shorthand and dictation; salary rapidly. Apply at 701, 151 Wabash-av. Ask for MR. WHITE.

STENOGRAPHER—BY BANKING HOUSE; must be careful operator, of good appearance; reply, stating experience; salary $50. Address T W 144, Tribune.

STENOGRAPHER—STEADY POSITION FOR lady on Remington or Smith Premier machine. SWEET, WALLACH & CO., 74 Wabash-av.

STENOGRAPHER—EXPERT LADY, TO WORK through medical college. Address A J 376, Tribune.

STENOGRAPHER AND OFFICE GIRL; OLIver or S. P.; permanent. L. M. JOHNSON, 563 Fulton-st.

STENOGRAPHER—A GOOD SMITH PREMIER operator; temporary position; must be quick. Apply 84 E. Randolph-st.

STENOGRAPHER—YOUNG LADY; BEGINNER preferred; this is an opportunity for advancement; $28. 218 La Salle-st.

STENOGRAPHER—GOOD, NEAT, ACCURATE, reliable; Smith Premier machine; position permanent; salary $50. —Address B X 356, Tribune.

STENOGRAPHER—LADY, 43 PECK-CE; COMpetent Smith Premier operators; temporary work; good salary. Selig Polyscope.

STENOGRAPHER — EXPERIENCED; WAGES $15; short hours. Call at once. Decorators' Supply Co., 2547 Archer-av.

STENOGRAPHER—YOUNG LADY; ONE WITH some experience preferred. Address T N 270, Tribune.

STENOGRAPHER—FIRST CLASS; SMITH PREmier operator; good wages. H. KLEINE & CO., 200 Lake-st.

STENOGRAPHER—YOUNG LADY. MEYER & CO., 184 Harrison-st.

STENOGRAPHER — LADY, EXPERIENCED. BARNETT BROS., 159 S. Water-st.

STENOGRAPHER — EXPERIENCED. HIGH school education; $10 un 552 E. 63d-st. Room 7.

Miscellaneous.

BATH WOMAN—FIRST CLASS, GOOD MASseuse; exclusive out of town engagement for night party. Call Morrison Hotel, Friday p. m., between 2 and 3 o'clock.

FORELADY—GOOD OPPORTUNITY AWAITS foreLady of ability; must be competent to take charge of a working force and look after details; exp., while an advantage, is not required; applications must contain all details. Address X 267, Tribune.

GIRL—EXPERIENCED IN PACKING PATtern hats; must be bright and willing; ask for Miss Fallon. EDSON KEITH & CO., 132 Michigan-av.

LADIES—3 REFINED; CALL APPOINTMENT. explain business; not interfere with home duties. Call 2 o'clock Friday and Saturday. McCLOUD, Room 402 Century Bldg., Evanston, Ill.

LADY—WITH KNOWLEDGE OF MUSIC; PERmanent position; $1,000 per year; refs. required. Address X 266, Tribune.

SWITCHBOARD OPERATOR—$8; CHRISTIAN Scientist preferred. Address T N 278 Tribune.

WANTED—LADY OF CULTURE AND ABILITY for remunerative work; permanent. Address C A 516, Tribune.

WOMEN—PERMANENT EMPLOYMENT FOR two women of education and culture. Must be well attired and capable of interviewing best women. Home office, Harris Trust Bldg., 125 Monroe-st.

YOUNG LADY—TO WORK IN PRINTING OFfice; no experience required.
SWEET, WALLACH & CO., 74 Wabash-av.

Free Typewriter Employment Bureau

STENOGRAPHERS—FIFTY COMPETENT FEmale stenographers for temporary work beginning immediately; machines furnished; call early Monday. The Oliver Typewriter Co., 47 Dearborn-st.

STENOGRAPHERS—INTELLIGENT AND EDucated young women desired for permanent positions; immediately; salary $7 to $18. U. S. Underwood Typewriter Co.

NUMBER OF UNDERWOOD BILLERS—YOUNG women; must be shorthand and Wood typewriter. UNDERWOOD TYPEWRITER CO.

Employment Agencies.

BOOKKEEPER—EXPERIENCED; W. SIDER $12 Assistant bookkeepers; 8 experienced..$8-$9 10 Porelady, age 30 to 40, country.....$20 to 10
Office girls and filing clerks; exp.....$6-$7
Stenographers; exp. and competent.....$10-12 15
C. H. KIMBERLY MERCANTILE AGENCY,
225 Dearborn-st. 92 La Salle-st.

"LET MORRELL AGENCY HELP YOU"
To a good position.
The big no job no pay agency.
S. CLARK-ST.

STENOGRAPHERS—$10, $15. TYPISTS, $7, $12. assistant bookkeeper, $11. REYNOLDS, 171 Washington.

STENOGRAPHERS, TYPISTS, BOOKKEEPERS, CLERKS, OFFICE GIRLS; GOOD OPENINGS AWAIT YOU AT R. 600, 160 WASHINGTON-ST.

Trade Schools.

WEST SIDE GIRLS—
To spend four weeks learning our billing machine; must be between 16 and 18; position guaranteed to those who qualify.
ELLIOTT-FISHER CO., 81 DEARBORN-ST.

DRESSMAKING-MILLINERY SCHOOLS.

COPYING, DESIGNING, DRESS CUTTING, dressmaking, and ladies' tailoring taught from start to finish. Our coat, suit, shirt waist, and skirt patterns are perfect. Personal instruction free; will make your dressmaking easy. Mme. Dowell Cutting School, 78 State-st., opp. Field's store. Night school Monday, Wednesday, and Friday evenings. Only $1 per week. Phone Central 8623.

DIGGOTT'S SYSTEM DESIGNING SCHOOL—Ladies' men's garments; day and evening classes. DIGGOTT & SHIPLEY, 43 E. Van Buren, 2?1 Wab. Phone Harrison 4128.

FREE 2 WEEKS' LESSONS IN DRESSMAKING and ladies' tailoring; success guaranteed; position free. VALENTINE'S DRESSMAKING AND PLANNING COLLEGE, 86 State-st. 857 N. Clark-st.

KEISTER'S LADIES' TAILORING COLLEGE, 4047 Drexel-blvd.; finest equipped in city. Call or write for terms. MARIE KEISTER, A.M.

MADAM HUNT'S MILLINERY SCHOOL—BEST in city; positions furnished; indorsed by leading wholesale houses. 109 Masonic Temple.

PATERSON SCHOOL OF MILLINERY DEsign—Start now; be ready for business this fall; positions for graduates. 6 Madison-st., cor. Mich.

EMPIRE SCHOOL OF MILLINERY—OLDEST and most reliable in city; earn money while learning; position when competent. 308-29 State-st.

MME. BLESSE'S MILLINERY SCHOOL; 25 years' experience; positions furnished; night classes. 80 Dearborn-st., 1 block west of Field's.

E. T. TAYLOR SCHOOL OF DRESSMAKING and Designing—Patterns cut to measure. MRS. A. WINCKELBERG, 38 State-st., Room 300.

PARIS MILLINERY SCHOOL—BEST IN CITY; positions for graduates; trimming a specialty. 631 Stuart Bldg., 92 State-st.

CORSETS.

WILL MAKE CORSETS TO ORDER FROM $4 up; fit and durability guaranteed. Room 17 McVicker's Theater Building.

ACCOUNTANTS.

SCHMIDT, PALMER & CO., ACCOUNTANTS, 1008 ASHLAND BLOCK. TEL. CENT. 8500.

DOGS, BIRDS, AND POULTRY.

MARLBOROUGH KENNELS, 1191 ROOKERY-st., most extensive importers and breeders in America of King Charles, Prince Charles, Blenheims, and Ruby Spaniels. Lake View 1021.

BIRDS AND PETS OF ALL KINDS—DOGS, young parrots, guaranteed to talk, only $3.50; goldfish, German and singing male canaries, $2 each, guaranteed. Visit a Bird Store, 40 State-st.

THE GREENWOOD KENNELS 6435 GREENwood-av., Eng. top spaniels and Japs; stud imported King Charles and Blenheim. Tel. 1065 H. P.

FREIGHT FORWARDING.

REDUCED PRICES FOR THE SHIPMENT OF household goods to the Pacific coast.
JUDSON FREIGHT FORWARDING CO.,
340 MARQUETTE BUILDING.
TELEPHONE CENTRAL 4240.

DETECTIVE AGENCIES.

ALEXANDER'S DETECTIVE AGENCY, 171 Washington-st. Expert work in all branches by experienced operatives. Tel. Main 1806.

MISS CORA M. STRAYER'S PRIVATE DETECtive Agency, 3104 Cottage Grove-av. Douglas 2626.

ARTS AND ANTIQUES.

ANTIQUE FURNITURE OF ALL DESCRIPTION; also some fine coral ornaments; other jewelry. F. VISCONTI, 2259 Michigan-av. Cal. 1908.

FURNACE AND STEAM HEATING.

WATER HEATER AND FURNACE FOR SALE—$250. L. ROOD, 758 E. Lake-st.

LOST AND FOUND.

LOST — LADY'S GOLD WATCH WEDNESDAY evening, about 8:30, on Indiana-av. car, between 43d and 22d-sts., or on 22d-st., between Indiana and Calumet-av.; monogram, "L." Inscription in back case. Reward. PAOLA KENA, 1229 Michigan-av., 2d floor.

DISAPPEARED FROM REAR OF 220 WABASH-av.—Clayton F. Summy Company—box containing piano action—a suitable reward will be paid for its return and no questions asked. Address B X 501, Tribune.

LOST—MONDAY EVE., THINK ON S. S. ELEvated, small roll of papers containing names and figures; finder will be suitably rewarded by leaving or notifying Pyatt's Drug Store, 63d and Monroe.

LOST—GOLD CHAIN BRACELET, DIAMOND setting, between Addison-st. and Ravenswood; liberal reward. Address MRS. RIPLEY, 1855 Reta-st., or phone Graceland 5305.

LOST—YELLOW TOPAZ BREASTPIN THURSday morning, between 65th and Yale-av. and elevated railway, 65th and 63d. Liberal reward if returned to 6538 Yale-av.

LOST—WEDNESDAY, 7:30 P. M., VICINITY OF Locust and La Salle-av., black silk shawl; liberal reward. 204 La Salle-av., Flat 5.

PERSONAL.

PERSONAL—WE HEREWITH WISH TO thank our many friends and acquaintances and the Sophia Rebecca Lodge No. 96, I. O. O. F., for beautiful flowers and the sympathy shown at the funeral of my late wife, Margaretha Huebner. Especially we wish to thank the Rev. Pastor R. John, for the words of sympathy and farewell spoken. JOHN HUEBNER AND FAMILY.

PERSONAL—F. A. BANGS AND MR. NEWTON: You are hereby notified, unless storage is paid on lot books No. 756, stored in 1902, same will be sold for storage. J. L. LIVINGSTON, 125 N. Desplaines-st.

PERSONAL—AFTER MAY 1ST, 1907, I WILL not be responsible for any debts contracted by my wife, Mrs. Martha Haggiund.
H. E. HAGGLUND, 169 Elm-st.

PERSONAL—NADE: LOVING GREETINGS, our great day. Ever hoping, praying, adoring. NED.

PERSONAL—WILL MRS. WOOD COME TO SEE Mrs. Kaufman.

BUSINESS PERSONALS.

PERSONAL—

PAY CASH. WATCHES.

SPECIAL THIS WEEK.

Gent's 16 size, 17 jewel Dueber-Hampden complete watch, 20 year case.....$14.75
Ladies' 15 jewel, 20 year case, Dueber-Hampden complete watch.....14.00

GEO. W. SEXTON,
CHAMPLAIN BUILDING,
126 STATE-ST., COR. MADISON-ST.

PERSONAL—

LADIES, LEARN
BEAUTY CULTURE.

We are the oldest college of Hairdressing, Facial Manipulation, Scalp Massage, Manicuring, Multiple Electrolysis and Beauty Instructors in the United States. Many of our pupils have run parlors successfully for years and are making from $5 to $20 a day. If you have ability you can do likewise. Our school is the cleanest and most refined in Chicago; our instructors, experts. Write for catalog or call.
COLUMBIA COLLEGE OF BEAUTY,
80 DEARBORN-ST., SUITE 808.

PERSONAL — A DIAMOND OR WATCH ON Credit—You don't have to buy without paying spot cash for it. Our terms are very easy. Look successful and you will be successful. Wear a diamond. Small sum down, balance weekly or monthly. Open daily to 6:30 p. m., Saturday to 9 p. m. LOFIS BROS. & CO., 2d fl. Stewart Bldg., 92 to 98 State-st.

PERSONAL—ARE YOU TOO STOUT? OURS IS a simple, harmless remedy, beneficial to health; no dieting or exercising. Call or write for booklet. 20th Century Remedy Co., 1 Adams-st.
Phone 2269 Harrison.

PERSONAL—SUPERFLUOUS HAIR—LADIES, try our five needle method. We remove 250 hairs per hour, five times as many by our operator using the needle. Booklet free. MME. STIVER, M. E., 14th floor Auditorium [theater entrance].

PERSONAL — MRS. GERVAISE GRAHAM makes a specialty of teaching her method of facial massage, scalp treatment, hairdressing, and "hairdressing, and assists her pupils to find profitable positions. 1201 Michigan-av

PERSONAL—UNSIGHTLY HAIRS, MOLES AND warts removed forever with electric needle at your own home by highly experienced operator; appointments open 2-8. ANDREWS HUGHES, 5819 Princeton-av. Telephone Garfield 5628.

PERSONAL — WRINKLES, POCK MARKS, moles, and all facial blemishes permanently removed by the Hall method. Mrs. Hall-Smith, Dyche Bldg., 65 Randolph-st., n. w. cor. State-st. Facial vibratory treatment. 50c.

PERSONAL — EXPERT DERMATOLOGIST — Hair, moles, warts removed; scalp, facial, scalp treatment, with or without elec.; guaranteed. Address D T 592, Tribune.

Dr. Pratt, Face Expert.

Wrinkles, Blemishes Removed; Features Perfected. Chicago, 214 State-st. New York, 1122 Broadway.

PERSONAL ROACHES, BUGS, RATS EXTERminated from your premises under guaranteed contract; Call, or write FREDERICK PERES & CO., 427 State-st.

PERSONAL—LEARN ELECTROLYSIS, FAcial, scalp treatments, marcel waving, manicuring. Mme. Qui Vive's methods. Francis, 301 Venetian Bldg.

PERSONAL—WRINKLES REMOVED AND IMperfect features corrected by my reconstructive method. DR. SAUNDERS, Face Specialist, 148 State-st.

PERSONAL—FREE OFFICE TREATMENT—Prof. I. Blanchard's eczema lotion; all druggists. Write for skin disease booklet. 3511 Cottage Grove-av.

PERSONAL — MME. NORRELL, R. 53, 182 State-st.—Wrinkles, superfluous hair removed by electrolysis; manicure, scalp, and chiropody.

PERSONAL—SPECIAL SET OF TEETH, $4, with 2 gold filled teeth; good filling, $1; bridge work, $3.50. Boston Dental Co., 146 State-st.

PERSONAL—MME. BELL, MANICURING, FAcial and scalp treatments. 26 E. Van Buren-st., Suite 205.

PERSONAL — SCIENTIFIC MASSAGE. SWEDish movements, vibratory exercises. MRS. ANITA MILLER, 707 Chamber of Commerce.

PERSONAL—FAT FOLKS—
DON'T DO ANYTHING until you consult Dr. O. W. T. Snyder. 39 State-st. Booklet free. Write.

PERSONAL—MME. EMMERICH, 92 State-st.—Hairdressing, hair goods; residence calls a specialty. Instructions given. Cent. 6349.

PERSONAL—DIAMONDS. JONES & DREYER, Dearborn-st. third floor; fine goods low prices, and easy terms. Ever hear any one knock?

PERSONAL—MME. FREK FOLKMAN GIVES Swedish movement. Tel. Oakland 1897. 423 E. 47th-st.

PERSONAL — DON'T HAVE THEM — BUGS, cockroaches, rats, mice, etc.; exterminated or no pay. TRACKETT, ABAR & CO., 2258 Indiana-av.

PERSONAL—SCALP DISEASES CURED. Without drugs or knife. Pastor Kneipp's Naturopathic Institute, 2011 Wabash-av.

PERSONAL—ASTHMA, BRONCHITIS, HAY fever cured by natural method; call for book or let. Ezuma Remedy, McVicker's Theater Bldg.

PERSONAL—BLACK LAWN WAISTS, BEAUtiful styles, all sizes, worth up to $5.00, $1.95. MONITOR WAIST CO., 163 Randolph-st., 2d floor.

PERSONAL—SUPERFLUOUS HAIR, moles, etc., destroyed forever by electric needle. MME. AUGUSTA KALLMAN, 34 E. Monroe. Room 606.

PERSONAL—CURATIVE AND HEALTH GYMnastics and massage; Swedish movement cure. 182 State-st., 2d floor.

PERSONAL—HAIRDRESSING TAUGHT IN ALL its branches, including marcel wave. SCOTT'S HAIRDRESSING SCHOOL, 11th floor, 163 State-st.

PERSONAL—YOUR TENDER FEET NEED OUR shoes. Call or write for information.
E. PETERSON SHOE CO., 64 5th-av., Chicago.

PERSONAL—MME FOLLETTE, 10, 182 STATE-st.—Superfluous hair, warts, moles permanently removed with electric needle; no pain; no scar.

PERSONAL—MME. STUTZMAN, EAR, EAR, NOSE AND THROAT. Consultation FREE. At 182 State-st., 2d floor.

PERSONAL—IF YOUR HAIR OR BEARD IS GRAY USE WYETH'S SAGE TEA. $1.50 per box. Mrs. Jos. Ward, 1103 Masonic Temple.

PERSONAL—HAIR MOLES, RED NOSE, PIMples, scars, etc., a specialty. Electrolysis. DR. BLED, 31 Stuyvesant Bldg., 26 State-st., City.

PERSONAL—10 ELECTRIC FACIAL SCALP TREATMENTS, $5. ENTIRE FORM MADE PERFECT. PROF. DAVIS, 34 E. MONROE-ST.

PERSONAL—ELECTROLYSIS. FACIAL TREATments, shampooing, manicuring, and "hairdressing, and assists her pupils to find profitable positions. 1201 Michigan-av

PERSONAL—UNSIGHTLY HAIRS, MOLES AND warts removed forever with electric needle at your own home by highly experienced operator; appointments open 2-8. ANDREWS HUGHES, 5819 Princeton-av. Telephone Garfield 5628.

PERSONAL — WRINKLES, POCK MARKS, moles, and all facial blemishes permanently removed by the Hall method. Mrs. Hall-Smith, Dyche Bldg., 65 Randolph-st., n. w. cor. State-st. Facial vibratory treatment. 50c.

PERSONAL — EXPERT DERMATOLOGIST — Hair, moles, warts removed; scalp, facial, scalp treatment, with or without elec.; guaranteed. Address D T 592, Tribune.

TO RENT—ROOMS—SOUTH.

TO RENT—MICHIGAN-BLVD. AND 13TH-ST., NEW SOUTHERN HOTEL, EUROPEAN.
Everything new and modern.
Electric light, hot and cold water in every room.
Choice outside rooms, $2, $3, $7, and $8 per week.
Rooms with private bath, $10, $12, and $14 per week.
Our popular price cafe for ladies and gentlemen cannot be excelled.
Easy walking distance. Telephone South 262.

TO RENT—DREXEL ARMS HOTEL—
DREXEL AND OAKWOOD-BLVDS.
New building. New furnishings throughout; large clothes closets; hot and cold running water or private bath in all rooms; every room an outside apartment; rates, $5 per week up, European plan; $14 per week up, American plan. Ill. Cen. p. r. or South Side trolley to 39th-st. Phone Douglas 448-449.

TO RENT—WITHOUT EXCEPTION PLEASANT-est home in the city; near the lake, on boulevard; no car noise; one beautiful furnished flat on the first floor; light housekeeping and sleeping rooms; at moderate prices. 2426-2428 Prairie-av.

TO RENT—THE HAMPDEN, 39TH AND LANGley, attractively furnished rooms; reasonable; elevator service; steam heat; all modern conveniences; cafe in building; gentlemen preferred. MRS. TIMMERMAN. Phone 3063 Douglas.

TO RENT — DELIGHTFUL LARGE FRONT room; cheerful surroundings; all conveniences and comforts; good transportation; young people preferred. 3051 Prairie-av.

TO RENT—2123 MICHIGAN-AV., 2 LARGE front rooms, elegantly furnished; exceptionally cool; running water; good trans.; phone, etc.; $5 apiece.

TO RENT — BEAUTIFULLY FURNISHED rooms; heat, electric light, phone; half blk. local and express; gentlemen preferred. 964 E. 51st-st.

TO RENT—FINELY FURN. FRONT ROOM, 1 OR 2 gentlemen; phone, piano. Flat 1, 6207 Washington-av.

TO RENT — WELL FURNISHED, LIGHT, AIRY front rooms; reasonable; near transportation. 3512 Calumet-av.

TO RENT—HOTEL JOHNSON, 880 DEARBORN-st., nicely furn. outside rooms, with bath and gas; $2 weekly. 80c to $1 daily; 1 blk. n. Polk-st. sta.

TO RENT—ELEGANTLY FURNISHED ROOMS; single or en. suite; running water; best trans. 2614 Prairie-av.

TO RENT—WELL FURNISHED FRONT ROOM for lady; reasonable, desirable. Phone Drexel 2202. 4633 Calumet-av.

TO RENT—4400 PRAIRIE-AV., APT. 8, ATTRACtive furnished rooms, single or en suite; 1 block 43d express. Phone Gray 5462.

TO RENT—4346 PRAIRIE-AV., 3D FLAT—ELEgant room, suitable for gentleman or married couple; modern; 43d express; reasonable; ref.

TO RENT—4321 EVANS-AV., THREE NICE rooms; couple or gentlemen; mod.; good trans.; private.

TO RENT—SINGLE ROOM; OVERLOOKS PARK and lake; clean; excellent transportation. 19 E. 35th-st.

TO RENT—4769 CALUMET-AV., 1ST, ELEgant parlor; L; exp., near park; kitchen priv. or breakfasts.

TO RENT—FURNISHED ROOM, WITH OR without board; Jewish family. 4717 St. Lawrence-av.

TO RENT—LADY, WITH BEAUTIFUL APT., has furn. rooms; connecting bath. 2730 Wabash-av., Apt. 3, 2d floor.

TO RENT—4736 CALUMET-AV., 2D, WELL FUR. room for 1 or 2 gentlemen; "L" exp. Phone 3808 Blue.

TO RENT—ELEGANTLY FURNISHED ROOM; all modern conveniences; private family. 2d apt., 2020 Indiana-av.

TO RENT—LARGE LIGHT FRONT ROOM; overlooks lake; gentlemen; phone; excellent transportation. 3446 Lake-av.

TO RENT — NICELY FURNISHED FRONT parlor; also other rooms, piano; phone. 3006 Indiana-av.

TO RENT—ATTRACTIVELY FURNISHED large sunny room; convenient transportation. 3632 Prairie-av. 2d flat.

TO RENT—BY LADY WITH PLEASANT HOME, South Side room; refs.; transportation. Address F 462, Tribune.

TO RENT—4533 INDIANA-AV., FLAT 2, BEAUtiful front room, all outside; single or en suite; modern ant.; board optional.

TO RENT—DESIRABLE OUTSIDE ROOM. 3908 Lake-av. Phone Douglas 8643.

TO RENT — FURNISHED ROOMS; LIGHT housekeeping; reasonable. 223 Oakwood-blvd.

TO RENT—3256 SOUTH PARK-BLVD., FRONT corner rooms, with or without board; reasonable.

TO RENT—NICELY FURNISHED FRONT parlor and bedroom; other roomers. 3528 Ellis-av.

TO RENT—ELEGANTLY FURNISHED ROOMS; all conveniences. 1840 Indiana-av.

TO RENT—4227 OAKENWALD, THREE HOMElike rooms for gentlemen; lake view, bath, phone.

TO RENT—THE ELEGANTLY FURNISHED AND finished large and small rooms; every mod. conv.

TO RENT—ROOMS—WEST.

TO RENT—LARGE FRONT ROOM SUITABLE for 2 or 3. 617 Washington-blvd.

TO RENT — EAST ROOMS FOR 2. RUNNING water; phone; near Jackson. 224 Ashland-blvd.

TO RENT—FRONT ALCOVE, BACK PARLOR, or both; 1 gentleman preferred. 396 Warren-av.

TO RENT—SINGLE AND DOUBLE ROOMS; $2 up; $5; strictly modern. 708 Jackson-blvd.

TO RENT—ROOMS—NORTH.

TO RENT—THE WINTERSET, 320 WINthrop-av., front suite of 2 or 3 rooms with private bath; also single rooms; every modern convenience desired; excellent location; only 2 blocks from finest bathing beach on N. S.; making a nice summer home for family; rates reas.; take Wilson exp., N. W. "L"; also C. M. & St. Paul Ry.

TO RENT—494 LA SALLE-AV., BY OWNER—Large front room, private bath, beautifully decorated and furnished; tile floor, Persian rugs, Morris chair, Wilton rug; plenty of hot water at all hours; all modern conveniences; first class in every respect. Call or address North Side office.

TO RENT — 731 FULLERTON-AV., FLAT 19, near Lincoln park—Handsomely furnished corner parlor or suite; modern; board optional; for one or two gentlemen; private; phone; steam heat, reasonable.

1115 NORTH CLARK-ST.—BEAUTIFUL FRONT room, connecting bath, also single front room, in private family, where there are no children; large, pleasant room, furnished or unfurnished; South Side or southern suburbs; $10 per month. Address B 691, Tribune.

WANTED—TO RENT—LARGE FURN. FRONT room for couple, flat, S. Side; state price and privileges. Address C A 362, Tribune.

WANTED—TO RENT—BY YOUNG GENTLEMAN single room; must be reasonable; South Side pref. Address A 66, Tribune.

WANTED—TO RENT—LADY TEACHER WISHes a sunny room near Madison-av. and 63d-st.; $10 per month. Address A 67, Tribune.

BOARD AND LODGING—SOUTH.

4364 OAKENWALD-AV.—WITH BOARD, LARGE front room; L. C. 45d. Indiana electric. Phone Gray 4964.

4126 DREXEL-BLVD.—SUITE 3 UNFURNISHED rooms, with board. Phone 5369 Drexel.

4523 WOODLAWN-AV. — DESIRABLE ROOMS; excellent table; L. C. and 47th. elec.; private.

4335 LAKE-AV.—HIGH CLASS BOARD; EXCELlent trans.; rooms; phone; mod.; reasonable.

4709 INDIANA-AV. 2D.—NICELY FURN. LIGHT room for 2; excellent board; "L" exp.

5510 WASHINGTON-AV., WEST TERRACE—Rooms, single, en suite, with first class board.

3620 PRAIRIE-AV.—ROOMS, WITH BOARD; EXTRA FINE.

1840 WABASH-AV.—ROOMS, $2.50 UPWARDS, with board, $5.00; steam, elevator; references.

2949 MICHIGAN-AV.—SINGLE AND DOUBLE rooms; board; all conven. Tel. 5070 Douglas.

BOARD AND LODGING—SOUTH.

FOR ONE OR TWO LADIES EMPLOYED teaching or otherwise, we have a very nice, large south and east front room; modern apts.; private family; excellent car service; references. Address E D 270, Tribune.

152 E. 36TH-ST., THE HAYDEN—NEW MANagement; single or en suite, with board, excellent home table, $5 up; special to families; all outside rooms, newly decorated; convenient to L. and Cottage Grove cars. Phone Doug. 1440.

THE MONTICELLO.—4569-71 OAKENWALD-av.—Finest location in the city; beautiful rooms, single or en suite, overlooking the lake; excellent meals; 1 blk. I. C. 47th-st station.

5716 WASHINGTON-AV.—IDEAL PLACE FOR summer; lawn, shade, near park, with tennis, golf, etc.; large, airy rooms; good home cooking; rates for families

1801 MICHIGAN-AV. — CORNER RESIDENCE; elegantly furnished, large, airy rooms; superior board; for refined people; walking distance.

537 OAKWOOD-BLVD.—ELEGANT ROOM FOR high class family or transient; excellent table and transportation; rates moderate. Douglas 8245.

3033 LAKE-AV.—SINGLE AND SUITES; PRIvate baths; $6 and up; new fur.; lake breeze; excellent table; none finer; I. C. Douglas 2878.

4462 BERKELEY-AV.—2 OR 3 ROOMS SINGLE or en suite; cultured parties appreciating refined private home; excel home cooking; refs. Oak. 792.

5726 WASHINGTON-AV.—BEAUTIFUL NEW, modern, detached house; very sunny, porch, lawn; rooms with board; 26 min. to city.

3803 PRAIRIE-AV.—LARGE ROOM; ALSO other rooms; suitable for 2; room and board. $5 each. 3803 Douglas.

4618-20 CALUMET-AV.—NEWLY FURN. SINgle double rooms, also desirable suite; excellent home cooking; 47th L. exp.; n. Washington Park.

2033 MICHIGAN-AV.—LARGE FRONT AND single rooms; excellent board; references. 1132 Calumet.

6187 MONROE-AV. — NEWLY FURNISHED rooms, south exposure; board; private house; I. C. and "L." H. P. 4165.

3918 LAKE-AV.—FRONT ALCOVE ROOM, LAKE View; fine room on blvd. and lake; lav.; high class board; I. C. and C. Gr.

3634 MICHIGAN-AV.—HIGH CLASS ACCOMMOdations; house; hot water heat; lawn and porch; near "L" station; reas. Douglas 3897.

BOARD AND LODGING—WEST.

THE NEW WASHINGTON, 839 WASHINGTON-BLVD.—BEAUTIFULLY FURN. FAMILY HOTEL, $7 UP WEEKLY; ROOMS EN SUITE; 2 BLKS. FROM OAKLEY-AV. STA. LAKE-ST. L.; 876 WARREN-AV., COR. LEAVITT—2 LOVELY connecting rooms; board. Phone Orden 4857.

BOARD AND LODGING—NORTH.

THE ALCAZAR INN, WINDSOR AND HAZELAVS., SHERIDAN PARK.
Finely furnished apartment, with board and home service. Telephone and private bath. Exceptionable opportunity for small family in most exclusive north shore home. One block east of Sheridan-rd., south of Wilson-av. N. W. L. Wilson-av. station. Tel. Edgewater 1082.

MAISON-DU-NORD, 16 ASTOR-ST., ONE BLOCK from Lake Shore-drive, east of N. State, north of Division-st.—Chicago's most exclusive residence district; 3 blks. from shopping district; 5 min. walk to Lincoln Park; 8 to 12 m. to loop.

101 CASS-ST., COR. ONTARIO—COOL, BREEZY rooms; summer rates; modern detached house; fine lawn; near lake; walking distance; first class board and service; also table boarders accommodated. Phone North 3042.

477 DEARBORN-AV.—BEAUTIFUL, FURNISHed single room; suitable for married couple or 2 bachelors; all modern improvements and excellent table board.

253 DEARBORN-AV.—THE SANTA BARBARA —Sunny rooms, with private suite; brass beds, hair mattresses, etc.; comforts of home; freedom of hotel life; $6 per week up with board.

306 E. OHIO-ST.—ROOMS, WITH EXCELLENT board; all conveniences; walking distance; reasonable.

655 LA SALLE-AV.—COOL, NEWLY DECORATed rooms; near Lincoln Park; good transportation; home cooking; phone; rates reasonable.

870 ST. CLAIR-ST.—THE OLD McCORMICK Mansion—Large, airy rooms; reception parlor; music room; fine cuisine. References.

681 FULLERTON-AV.—LARGE, NICELY FURnished room; large closet; running water, etc.; excellent board; near Lincoln Park.

THE SHENANDOAH, KENMORE AND SUNNYside-avs., Sheridan Park—High class family home; N. W. L. Wilson-av. sta. Tel. Edgew. 1231.

38 ST. PAUL-PL., 1 BLOCK FROM LINCOLN Pk.—Service high order; table always good; newly furnished house throughout. Tel. Irving 242.

508 DEARBORN-AV.—LARGE FRONT ROOM; also single room; excellent board; reasonable.

440 LA SALLE-AV.—NICELY FURNISHED OUTSIDE rooms with board. Phone Black 419.

328 DEARBORN-AV.—ROOMS, BOARD, WITH and without private bath; $22 to $35 per week.

232 DEARBORN-AV.—NICELY FURN. ROOMS; walking distance; excellent table; moderate rates.

411 DEARBORN-AV. TWO FRONT ROOMS; steam; lavatory; good board; reasonable.

507 E. FULLERTON-AV.—ROOM AND BOARD, N. W. exp. station; home cooking; reasonable.

BOARD AND LODGING—HOTELS.

THE "LA STRAIN" — NEW MANAGEMENT; AMERICAN PLAN. 3535 ELLIS-AV., 1 BLOCK 36TH-ST. I. C. STATION AND COTTAGE GROVE ELECTRICS; 10 MINUTES FROM THE CENTER OF CHICAGO. ROOMS EN SUITE, OVERLOOKING LAKE MICHIGAN. ELECTRIC LIGHT AND ELEVATOR. A DELIGHTFUL RESIDENCE HOTEL FOR THE MAN AND WIFE WHO DO NOT WISH THE CARES AND EXPENSES OF HOUSEKEEPING. CUISINE UNSURPASSED. RATES MODERATE. JOHN O'DONNELL, PROP. DOUGLAS 994.

HOTEL DEL PRADO — SITUATED ON THE Midway-blvd. and Jackson Park. The most charming location in America. Only 20 minutes time and money going to the summer resorts and seashore when you enjoy the same fresh air, boating, bathing, fishing, and golf at our door for less expense. We have 400 rooms, each connected with private bath. Transportation the best; only one block from 60th-st. express station on the Illinois Central; 12 minutes to city. (Special summer rates.)

HOTEL HAYES, 64TH AND LEXINGTON—WEST PARK. EXCEPTIONALLY PLEASANTEST HOME IN CHICAGO. BLOCK FROM ELEVATED STATION AND SURFACE LINES. CONVENIENT TO ILLINOIS CENTRAL; NICELY FURNISHED ROOMS; EXCELLENT TABLE. AMERICAN PLAN $1.50 DAY, $7 WEEK UP. FIRST CLASS TABLE. PHONE HYDE PARK 656.

HOTEL TURNER, 33D AND WABASH-AV.—Select family hotel; one of the largest and best located family hotels on the South Side; rooms single or en suite, with or without private baths; electric elevator; cuisine of all modern improvements; convenient to elevated. Indiana, and State-st. car lines. Phone 408 Douglas.

WALDORF HOTEL, 140-142 E. MADISON-ST.—FULLY EQUIPPED THROUGHOUT; ALL MODERN ACC'N. ELEVATOR. ELECTRIC LIGHTS; ROOMS WITH PRIVATE BATH, ETC. RATES 75C, $1.00, $1.50 AND $2.00. WEEKLY RATES.

THE ARCOLA— 3800 LAKE-AV. — THE ARCOLA—
Suites and alone rooms for the summer; view of lake, tennis court, homelike surroundings; exclusive patronage only. References positively required. Illinois Central, 39th-st. station.

TO RENT—NICELY FURN. ROOMS AT THE Great Western Hotel and Annex, Harrison-st., Wabash-av.; steam heat, electric lights, baths on all floors; all new furnished and all outside, well ventilated rooms; $2, $3, $4, $5 week.

CRESCENT HOTEL, 4065 ELLIS-AV.—ELEgantly furnished single or double rooms, with bath, to refined people or transients; also attractive suite of rooms; excellent board. Douglas 1311.

HOTEL HOLLAND, 63D AND LAKE-AV. American plan; single rooms, $7.50 up; with private baths for 2, $16 up; 10 minutes from city; in suburban and express. Phone Hyde Park 192.

CONTINENTAL HOTEL, WABASH-AV. AND Madison-st.—Steam heat, electric bell service; baths; excellent meals; Am. plan; $2 single day;

T—FLOORS AND LOFTS.

POWERS BUILDING, WABASH-
nroe-st., about 2,100 sq. ft. on 6th
light space; suitable for any busi-
levator service; term lease, nominal
y, 1908.

RANKENSTEIN, 115 Dearborn-st.

E MADISON-ST., 3D FLOOR, 25
ht and passenger elevators, steam
n. 1st; $75.

le-st., 5 floors and basement, 100x
SILVERMAN, 108 La Salle-st.

LOORS, 60X150; LIGHT ON ALL
E FREIGHT AND PASSENGER
WILL RENT WHOLE OR PART
E TENANT AT LOW RENTAL;
OSSESSION. AT M. CASTLE &
EFFERSON-ST. MAIN 189.

COR. LAKE AND JEFFERSON
deled; stores, lofts, 40,000 sq. ft.
with power and heat; fine light
Apply HOLMES, PYOTT CO., 12

FLOOR OF 340 DEARBORN-ST.
Building admirably adapted for
est floor on the street. ATARED
25 Dearborn-st.

S. CLINTON-ST.; FLOOR, 4,000
light; electric power.
ITE & TABOR, 189 La Salle-st.

ANUFACTUR'G PROPERTY

OUSES AND FACTORIES,
h and dock; also central business
ants. Investigate our new system
oncrete FIREPROOF construction.
ARDNER & CO., 114 Dearborn-st.

SALE
or Manufacturing Property,
e on dock and switch a specialty,
ed to locate and equip factories, etc.
SSINGEN & CO., 72 Dearborn-st.

O FLOORS, FIREPROOF CON-
0,000 feet, power, heat, light, long
cation! West Side. Address D N

NGAMON-ST. NEAR KINZIE
GHT BUILDING, 56,000 SQUARE
IVIDE. APPLY 122 N. SANGA-

NUFACTURING SPACE with
th-av. Apply GEO. D. CLOUGH
shington-st.

TORES, OFFICES, LOFTS.

RENT—LAWYER OF WIDE AND
maintenance wants to rent office with
estate man or stock broker. Ad-
ne.

RENT—SMALL FUR. OFFICE
Dearborn, next to exceed $20 or
om $10. Address A 98 Tribune.

RENT—BUILDINGS.

LEASE TO ONE TENANT FOR
light 3 sty. bldg. 8,000 sq. ft.
the Loop, in financial center.

WALTER H. WILSON & CO.,
520 The Rookery.

WILL BUILD FACTORY AND
dings to suit tenants in all parts

STONE & CO., 125 Monroe-st.
E BUILDINGS AND GROUNDS
CHART & SONS, Chicago Lawn,
GE BUILDING, 60,000 SQ. FT.
ght manufacturing. 108 La Salle-st.
LVERMAN, 108 La Salle-st.

T—MISCELLANEOUS.

RES, FLOORS, AND BUILD-
wntown and mfg. districts, with
er. ROUNDS & WETTEN, 184

DINGS, STORES, AND FLOORS
city. Send for list.
NKENSTEIN, 115 Dearborn-st.

O—MISCELLANEOUS.

ENT—2,000 TO 4,000 SQUARE
electric etc.; must be
freight elevator, fireproof or mod-
ing. Would prefer sublease with
ish. State rent, address W. S. GOLL,
dg., Chicago.

RENT—OFFICE AND STOR-
to 1,500 square feet; must be
720 Continental Bank Bldg.

D OFFICE FIXTURES.

RS—THE ONLY UP TO DATE
ister phone in Chicago; new
ond hand. Nationals.
We buy, exchange, sell for cash
rent by the day or month, re-
guarantee every instrument. Not

CASH REGISTER CO.,
123 S. Clark-st.

al.

HEADQUARTERS FOR
E FIXTURES.
nd salesrooms.
232-234-236-238 W. Madison-st.
Cor. Peoria.

ndersell all others. Address O. A.

FIXTURE CO.,
379 Wabash-av.
Harrison 4931.

T AND
HEAPEST OF THEM ALL
and use-it-forms. 134 Monroe-st.

K CURTAIN DESK, ONE OF
ne side chair to match, $25.00;
e of desks, tables, chairs, stools,
new and second hand.
CO., 123 Quincy-st. Main 2790

FOR DESKS, SAFES, TYPE-
fixtures, new and second hand.
and repair.
SAFE & MDSE. CO.,
39 to 42 E. Lake-st.

ERCIAL CABINET FILE
now owned and manufactured
Files, card indexes, desks,

CK CO., 331-333 Wabash-av.

SECOND HAND CHEAPER
o years' guarantee; easy pay-
Second Hand Cash Register
Madison-st.

S-OFFICE DESKS "ELAS-
filing cabinets; largest line;
$7.50 per. Schiffer-Lorenz Co.,
ash-av. Tel. Harrison 1423.

DRAWER VERTICAL LET-
00. Roll desk, $15; flat desk,
; swivel chair, $5.
STONE 513 Wabash-av.

PARTITIONS, SAFES, ETC.
les, counters, shelving bought
WARD, 1140 S. Wabash-av.

DESKS, TYPEWRITERS,
th new and used, at a bargain
ALKER CO., 205 Wabash-av.

ELLA TOP OAK DOUBLE
ther trimmed chairs. 711, 145

D HAND, BOUGHT AND
ranteed. National Cash Regis-

RIES AND SUPPLIES.

E BEST BARGAIN IN AC-
ll typewriters at competition
investigate; nothing like it;
ers; lowest prices. Telephone
arborn-st., Rebuilt Typewriter

E EAST IS EQUIPPED FOR
all kinds; our guar-
kes your saving real; special
rates. The Typewriter Ex-
n-st.

AKES OF TYPEWRITERS
ns or time. Call and investi-
es Co., 267 Wabash. Har. 3075.

RITERS OF ALL MAKES
W. F. McDONALD & CO., 230

, FOX, ALL MAKES ON
h or time; rent $2 and up.
D. 36 La Salle. Tel. Main 885.

LT TYPEWRITERS — ALL
es; rented anywhere.
PMORIUM, 132 La Salle-st.

WRITERS RENTED $
Safe Co., 188 Dearborn-st.

$5: SENT ANYWHERE; EX-
ewriter Hdqrs., 297 Dearborn.

WRITER, REMINGTON NO.
1334 First Natl. Bank Bldg. 7

SAFES.

UINE HALL STANDARD
arglar proof, and second hand
acturers in the world. Quick

L-MARVIN SAFE CO.,
22-34 Dearborn-st.

627.

REAL ESTATE—CITY.

We are prepared to erect buildings under 15-20-25 year leases. Ground 100x100. La Salle-st., north of Harrison.
Plan location for large printing house.

WALTER H. WILSON & CO.,
520 ROOKERY.

FOR SALE—A CHANCE THAT MAY NEVER come again in Chicago is offered you today to buy a magnificent corner or a few inside lots in our New Ravenswood Subdivision.
Office, Montrose and Ravenswood-avs. Open Sunday only from 10 a. m. to 4 p. m.
E. A. CUMMINGS & CO.,
Main office, 108 Dearborn-st.

FOR SALE—WE HAVE THE GREATEST BARgaining in diverse heating property ever offered. Our two large estates must be closed out at Call at once.
C. H. BULETTE & CO., 167 Dearborn-st.

FOR SALE—8 FLAT BLDG.; ALL IN GOOD RE-pair; steve heat; rent $8,196; price $25,000; let me show you this bldg. J. CHAS. BARBER, 3508 State-st.

FOR SALE—MICHIGAN-AV. PROPERTY. SEV-eral building sites south of 12th-st.
A. PRIDMORE, 134 Monroe-st. Cent. 1212.

FOR SALE — LAKE-ST., EAST OF MARKET; 2 sty. & basement bldg.; one tenant; $24,000.
H. CARLISLE, 40 Dearborn-st.

FOR SALE—FOR HOME PROPERTY ON THE best streets and boulevards call on EUGENE DUBUNIQUE & CO. 1st Nat. Bank Bldg.

FOR SALE — CENTRAL PROPERTY.
ft. corner, near Harrison & Peoria, $200 ft.
BOWES INVESTMENT CO., Agts., 108 La Salle.

REAL ESTATE—SOUTH SIDE.

FOR SALE — MICHIGAN-AV. VACANT. BE-tween 57th and 58th. 20 foot building line, at $80 per foot.
six flat building, renting for $3,500; will for $32,000; near Washington Park and Gar-
Subway.
six flat building on Garfield-blvd., near elevated. feel we can sell very reasonable; could build six flats on same lot.
Wm. A. SMITH CO., 55th and State-sts.

FOR SALE—80 BRYANT-AV., NEAR RHODES-av., fine big stone front residence of 9 rooms; fur-nace heat; partly hardwood floors; WILL SELL ON VERY EASY TERMS.
PRICE ONLY ..... $3,750.
SALESROOM ON SECOND FLOOR. TAKE ELEVATOR.
W. H. ROWERS & CO., 220 31st-st., n. e. cor. State.

FOR SALE.
A two flat frame on Armour-av., near 29th—st., $6,000.

FOR SALE.
A two flat brick, 6 rooms each, on Armour-av., near 29th-st. $2,300.
A fair flat frame on, Wentworth-av., near 43d-st.; a bargain at $1,600.
W. H. ROWERS & CO.,
Tel. Douglas 1496. 340 E. 31st-st.

FOR SALE—BARGAINS.
Hst. near Cottage Grove, 6 flats, 6 stores, dwell-ing; $6,500.
Pullman houses, flats, $1,450 to $10,000.
Lake, near 78th, lot, 100x200, $41 ft.
Indiana, near 54th, lot, 50x125, $900.
W. 11th, 7 room frame, $3,700.
CHAS. W. HENRY, 611, 115 Dearborn.

FOR SALE—SIX FLAT BRICK BLDG.; WELL built; rents $1,020 per mo. This building is a money producer; expenses low. If you are in the market, this building will stand closest investiga-tion. Owner has never considered less than $13,-000. Price is $12,000; $4,000 will take $13,000. Address Owner, K 448 Tribune.

FOR SALE—
4727 Dearborn-st. 8 room residence; parlor fin-ished in mahogany; plate rail in dining room; bath-room finished white enamel, kitchen in tile, bed-rooms in pink, blue, and gray; price $2,700; $1,000 cash, balance like rent.
3810 Dearborn-st. 2 sty. brick residence, 7 rooms and bath; price $3,000; $500 cash, balance like rent.
LANGRIDGE & LIVINGSTON, 4746 State-st.

FOR SALE—A HANDSOME SIX FLAT BUILD-ing, new, and in a choice South Side location; ad-joining to Jackson Park. In 6 and 7 room flats; tile baths, Italian marble vestibule, mosaic floors, etc.; rental $3,320. Must sell; will sacrifice for $21,500. Ad-dress A 97 Tribune.

REAL ESTATE—SOUTH SIDE.

FOR SALE—3200 RHODES-AV., WITH elegant 12 room residence and large barn; lot 40x167; also vacant corner suitable for up to date flats; lot 80x167. Will sell cheap or will trade for good, up-to-date bldg. Will sell all for only $15,000.
REYNOLDS & ROSE, 822 Tribune Bldg.

FOR SALE— WOODLAWN.
An 11 room stone front house, beautifully located, modern and up to date; will sell next 10 days for two-thirds of its value. JAMES G. BLAINE-DUX, 2218 Calumet-av. Phone Past 1.

FOR SALE—SOUTH PARK-AV. NEAR 71ST.-st., THREE STORY STONE FRONT, 6 and 7 rooms; rental about $1,200; modern in every re-spect; PRICE $8,500.
JOHN CHESHIRE & CO., 4304 Cottage Grove-av.

FOR SALE—BEAUTIFUL HOMES GREEN AND Peoria-sts., between 57th and 59th-sts.; $30 monthly; $200 cash buys them. $50 buys them. Call at branch office, 7820 Halsted-st.
ROBERT & EMIL HART, 107 WASHINGTON-ST.

FOR SALE—THORNTON-AV., NEAR WASH-ington Park; 3 story and basement flat; 6-7 and 7 room; rental $1,200; worth $11,000; will sacrifice $7,500; investigate at once.
P. P. McNAMARA & CO., 5107 Indiana-av.

FOR SALE— BIG INVESTMENT.
$5,000 cash buys equity in So. Side modern 6 flats; rental $9,000 annually over expenses. Phone Randolph 702.
F. M. OLIVER & CO., 105 Washington-st.

FOR SALE — 235 OAKWOOD-BLVD., NICE 10 room brick and stone residence; hardwood floors; newly decorated throughout; 2 story brick barn at 2x168 ft. A. H. KINKAID & CO., 107 Dear-born-st.

FOR SALE—BARGAIN IN VACANT—
Cottage Grove-av., between 61st and 62d-sts., 100x125; price $65 per front foot; worth $100.
J. ROURNIQUE & CO., 1st Nat. Bank Bldg.
Phones H. P. 627 and 647. 307 E. 63d-st.

FOR SALE—BARGAIN—VACANT—
Ellis-av., near 65th-st.; 50x125; west front; $47.50 per. Tribune.
GRAPPERHAUS, RUSSELL & CO.,
Phone Hyde Park 627. 307 E. 63d-st.

FOR SALE—TWO 6 ROOM PRESSED BRICK flats in Lake Shore, 2 minutes' walk of the most choice architecture; large lot, most select tenants; location unsurpassed; a great renter; a bargain for $27,000; real value $35,000.
STRASSHEIM & CO., 1376 N. Clark-st.

FOR SALE — BEAUTIFUL BROWN STONE MODERN DETACHED HOUSE, 200 FEET WEST OF LINCOLN PARK; 10 ROOMS and 4 BATHS; ALL IMPROVEMENTS; $16,000. THIS IS A REAL BARGAIN. TELEPHONE OWNER, NORTH 1566.

FOR SALE—ELEGANT HOUSE, 8 ROOMS AND attic; lot 50x150; Perry-st., near Pratt-av. East Rogers Park; worth $7,500; will sacrifice for $6,500. Choice lots in new Jesuits' addition, Rogers Park road and the lake, below value. Buy while cheap. M. W. Kelly, 3180 Evanston-av., nr. C.-M. tracks.

FOR SALE—OR RENT—ROBEY-ST., NEAR Ravenswood; 2 story house and barn; lot 100x158; fine shade trees; incumbrance $1,000. Also 250 ft. of clear city improved vacant, close to steam and st.-car service. Will exchange for flats. Address K 442. Tribune.

FOR SALE—2374 MAGNOLIA-AV. MODERN up to date 8 room residence, $100 down, $45 a month. Including interest; this is a dandy. Also Berwyn-av. WILLIAM ZUETELL & SON, 401, 145 La Salle-st.

FOR SALE—50 FT. ON CLAREMONT-AV., EAST front, between School and Montrose-blvd., at a bargain to close an estate.
H. C. ZUTTERMEISTER & CO.,
818 S. Halsted-st. Randolph-st.

FOR SALE—S. E. COR. BITTERSWEET-PL. and Clarendon-av., 50 or 100x110 feet, ONLY $90 per foot; worth $125; extra fine lot.
DAVIS & HALE, 94 Washington-st.

FOR SALE—MY BEAUTIFUL EDGEWATER residence, 2371 Wayne-av.; a bargain for cash or monthly payments; 9 rooms, brick basement; lot 57½x125. By OWNER, on premises.

FOR SALE—$21,000 CASH FOR HIGH GRADE 6 flat bldg., best part of Sheridan Park; rental $2,700; mtg., $12,000; property could not be dupli-cated for $22,000. Address C 826, Tribune.

FOR SALE—SLAUGHTER SALE—$2,500 WILL buy equity 8 flats, stone front, steam heat. Wil-ton-av., near Addison-av. Phone Lincoln 1496.
P. M. OLIVER & CO., 105 Washington-st.

FOR SALE—KARR PORTABLE HOUSE COM-pany builds all kinds of portable houses; good for winter or summer; 4 room cottage, $250. See samples or send for catalog. 600 Belt-s Plaine-av.;

FOR SALE—RAVENSWOOD—2570 N. ASHLAND-av.; modern 10 room house; excellent condition; hot water heat; lot 50x165. P. F. CAHANA, 1403 Marquette Bldg.

FOR SALE—GREATEST SACRIFICE ON N. S. Must sell in 30 days 8 flat brick; rent $61 pr. mo.; lot 48x125; $5,200; Center and Fremont-sts.
DIRKS, 1204 Diversey-blvd.

FOR SALE—RAVENSWOOD HOME—2½ STORY frame, brick basement, 7 and 8 rooms, steam heat; rental, $840; over $1,000 cash. Robert J. KENDALL & CO., 107 Washington-st.

FOR SALE—$500 DOWN, $50 MONTHLY, IN-cluding interest, buys a 2 story stone front 6 room house on Wilson-av. station. Price $4,250; $50 monthly.
WHITE, 1001, 158 La Salle-st.

FOR SALE — GERMANIA-PL., BETWEEN Clark and La Salle; lot 25x80; suitable for well flat building; will rent for $600; only $2,000.
WHITESIDE & WENTWORTH, 140 Dearborn-st.

FOR SALE—BRICK COTTAGE, STORE AND two rooms, next to large school; price only $2,-150; terms. $500 cash. Bal. to suit. KOESTER & ZANDER, 69 Dearborn-st.

FOR SALE—24 SCOTT-ST., BETWEEN STATE and Astor-sts., near lake; 2 story and basement brick; front residence, hardwood floors and finish 2 baths; only $9,250. Open for inspection.

FOR SALE—$6,200, STONE FRONT FLATS, 6, 7 and 8 rooms, 33 ft.; near Evanston-av. and Irving Park blvd. $2,000 cash. Bal. to suit.
J. F. HECHT, 113 Dearborn-st.

FOR SALE—2 PINE CORNER RESIDENCES IN Lake View, suitable for physicians or dentists.
ERNEST STOCK, 81 Dearborn-st.

FOR SALE—ROGERS PARK—LOT 50X150, Birchwood-av., near Sheridan-rd.; $1,750.
WITTEKIND, 4730 N. Clark-st., Rogers Park.

FOR SALE—ROGERS PARK—7 ROOM MODERN house; lot 50x120 ft. $6,500; $500 cash. M. B. DEAN, 4842 N. Clark-st.

FOR SALE—BARGAINS AT ALL TIMES IN North Side apartments, homes and vacant.
MULHAUSER & SNELLING, 79 Dearborn-st.

FOR SALE—NEW 9 R. BRICK RESIDENCE east of Winthrop-av.; 20 ft. lot; furnace heat; $5,750. FRASER & HARPOLD, 2200 Evanston-av.

FOR SALE—$5,350, MY 9 ROOM EDGEWATER home; side lot; must sell this week. Address K 454, Tribune.

FOR SALE—WHO WANTS THIS BARGAIN? North Side store and flat, brick; only $5,000.
W. G. STOUGHTON & CO., 132 La Salle-st.

FOR SALE—60 FT. LOT, ONLY 34 BLOCKS from Wilson-av. east of Sheridan-road; price $4 ft. worth $80. Address C 827, Tribune.

FOR SALE—ROGERS PARK PROPERTY—
S. ROGERS TOURY, Original Owners. 84 La Salle-st. Tel. Still Main. Branch, Rogers Park.

FOR SALE — BARGAINS IN BEAUTIFUL Ravenswood; 2 nice homes; central location; easy terms. W. J. RANSOM & CO. 101 Washington-st.

FOR SALE—CHOICE FRONTAGE, CHEAP FOR cash, on N. Park-av. and Anita-terrace.
BURT J. FITZGERALD, 108 Dearborn-st.

REAL ESTATE—NORTH SIDE.

FOR SALE—EDGEWATER HOMES: SIX ROOM brick or frame houses; Ridge-av., near Clark-st. Houses built like these never before offered in this locality for the price; only $3,300 and $3,400; $500 cash, balance $20 monthly; have wide lots, con-crete foundations, cement basements, furnaces, electric and gas light; bathroom complete; hard-wood throughout. Office 3054 Ridge-av. NELSON & LEWIN, 86 La Salle-st.

FOR SALE—AN IDEAL MODERN 8 ROOM home, 5511 N. HERMITAGE-AV., cor. lot, 48x162, east front; hot water heat, large attic and basement, stone foundation, hardwood finish throughout, with sideboard and console; combina-tion gas and electric light fixtures; modern open plumbing; beautiful grounds, with shade trees and fine lawn; price $7,000. Apply Owner, 3811 N. Hermitage-av.

FOR SALE—N. EDGEWATER, KENMORE-AV., 10 room residence; hardwood, etc.; modern throughout; $9,250.
H. H. BANFORD & CO., 108 Dearborn-st.

REAL ESTATE—NORTHWEST SIDE.

FOR SALE — $2,750 BUYS NEW, BEAUTIFUL, modern 2 story residence, Irving Park; lot 70x125; shaded with large, 60 year old trees; also cozy sum-mer house; large chicken house, stocked with fancy chickens; foundation concrete and brick; modern basement and hot water heating; interior, oak; walls beautifully decorated; transportation excel-lent; $500 cash, balance monthly; all improvements except paving. DICKINSON, 3643 Milwaukee-av., cor. Irving Park-blvd.

FOR SALE—DON'T WORRY ANOTHER MIN-UTE! WE'VE GOT IT!
THE [almost] PERFECT HOME PLACE.
52 acres of grass, 12 trees, new, water, gas, electric light, cement walks, regular bus; 2 miles to cars; close to schools, churches, stores, postoffice; HOMES, choice lots; low prices; EASY TERMS; fully restricted. Send for plat.
HAENTZE & WHEELER, 2808 Milwaukee-av.

FOR SALE—$900 CASH DOWN BUYS 2 STORY brick flats, 4 and 5 rooms; 1 block from Artesian-av. and Humboldt-blvd.; flats have fur-nace, bathrooms and cement basements; price, only $2100. LEWIS & STONE, 3108 Milwaukee-av.

FOR SALE $1,700 CASH SECURES NEW brick house, latest improvements, Pensacola-av., near Milwaukee. SORENSEN & OLSON, 3519 Milwaukee-av., cor. Nelson.

FOR SALE—CHOICE WICKER PARK CORNER; desirable location for flat building; must be sold to prevent foreclosure; rare chance for builders.
ROESSER & ZANDER, 69 Dearborn-st.

FOR SALE—ONLY $200 CASH, monthly, buys new brick cottage on Spaulding-av., 1 block west of Humboldt Park. Open for in-spection. ED. T. HUDSON, 97 Clark-st.

FOR SALE—$3,600 BUYS 2¾ STORY FRAME ON Francisco-av., near Humboldt park, 50 foot front-age; rent $324; $500 cash required. See
MURPHY, 878 N. California-av.

FOR SALE—BIG SNAPS IN VACANT AND IM-proved property. Send for list.
CORE & McKINLEY, 108 Washington-st.

FOR SALE — LOT, 50X125, HUMBOLDT AND Monticello-avs., $700.
P. ISAKSON,
547 Castello-av.

REAL ESTATE—MFG. PROPERTY.

FOR SALE—BUSINESS PROPERTY, INDUS-tries located on railroad switch and river; 99 year leases in hand; buildings built for ten-ants on long time leases.
F. W. McKINNEY & S. H. HODGE,
Phones Central 6861-8881. First Nat. Bk. Bldg.

FOR SALE — TERMINAL BELT PROPERTY, 483-av., south of Taylor-st., 8 acres; Met. "L" and 12th-st. cars; full conn. to brokers.
S. B. MILLS & CO.,
172 Washington-st.

INDUSTRIAL PROPERTIES EXCLUSIVELY.

FOR SALE—OR RENT—
Turner-av., near Douglas-blvd., 2 story and basement modern stone front, 12 flats and 2 stores; hot water heat, electric lights, etc., annual rental $870; $2,500 can buy; price for quick sale only $7,700. POLAKOW & SON, 424 W. 12th-st.

FOR SALE—ASHLAND AND WANUT-ST., 4 story double stone front building, 12 flats; rental $290 monthly; owner must sell on account of sick-ness. Investigate this property at once and make an offer. POLAKOW & CO.,
Phone Canal 2388. 424 W. 12th-st.

FOR SALE—JACKSON-BLVD., NEAR CALI-fornia-av., 2 flats; 6 and 6 rooms, for quick sale $3,650.
HARPER & CLANCY, Ogden-av. and Monroe-st.

FOR SALE—$260 6 PEOPLE'S FLATS, FRAME and brick, lot 20x102; rents $492; $4,000.
E. WOLTERSDORF & CO.,
Corner Madison-st. and Ashland-blvd.

FOR SALE—MILLAR-AV., SOUTH OF BOULEVARD —Stone front flat building, oak finish, etc., $5,500.
JOHN T. O'CONNELL, 100 Washington-st.

FOR SALE—2, 4, 6, OR 8 LOTS: CHEAP: BEST renting location; Central Park-blvd. and Polk-st. GEO. FOLAND, 1410 Fullerton-av.

FOR SALE—VERY CHEAP, PART CASH, LOT, Madison, east of 43d. Lot, Washington, east of 45th. PEACOCK, 160 Washington. Room 711.

REAL ESTATE—SUBURBAN.

FOR SALE—AT $325, $350, AND $375.
for choice Evanston residence lots.
on Custer and Mulford-avs., near Ridge-blvd. Only $25 cash, balance $5 mo.
Water, sewer, cement walks, electric light. Near depot and car line; 5c fare.
Come out next Sunday. Send for plat.
ARTHUR CUEDNER, 703 Dearborn-st.;

FOR SALE—HOUSES AND LOTS IN MY NEW subdivision, NEAR LAKE AND BIRCHWOOD COUNTRY CLUB; street 80 feet; fine trees; lots 150 feet deep; will build to suit. Some houses I HAVE DESIGNED, BUILDING AND SOLD OVER 100 HOMES in this territory. C. H. THOMPSON, Tribune Bldg., 3900 Sheridan-rd.

FOR SALE—1855 MELROSE-ST., BETWEEN Evanston-av. and the lake; splendid bargain in 3 story frame residence; 14 rooms, 3 baths, billiard room, 7 bedrooms; lot 100x166 ft.; south front; beautiful lawn, shrubbery and trees; fine front porch; also long porch on side; will sacrifice at value of ground. Address O B 84, Tribune.

FOR SALE—ROGERS PARK—
FINE HOME
AND SPLENDID INVESTMENT.
Double house, seven rooms each, 50 foot corner, in exclusive residence district, near lake, for $6,500; worth $9,000. BEN LOWENMEYER, Clark and Farwell, Rogers Park. Phone 6068 Cen.

FOR SALE—EDGEWATER RESIDENCE BAR-gains;
Kenmore-av., 12 rooms, large grounds, $12,000.
Kenmore-av., 10 rooms, large grounds, $8,000.
Winthrop-av., 10 rooms, large grounds, $8,000.
Buy now. See my list.
WM. D. FISCHER, 132 Clark-st.

FOR SALE—FLORENCE-AV., BET. WRIGHT-wood-av. and Diversey-blvd., lot 25x125. Im-proved with a 2 story brick flat building, modern conveniences, furnace heat, rents for $540; price $6,500. STRASSHEIM & CO., 1376 N. Clark-st.

FOR SALE—NORTH SIDE—ONE BLOCK FROM the Lake Shore, a permanent building of the most choice architecture; large lot, most select tenants; location unsurpassed; a great renter; a bargain for $27,000; real value $35,000.
STRASSHEIM & CO., 1376 N. Clark-st.

FOR SALE — BEAUTIFUL BROWN STONE MODERN DETACHED HOUSE, 200 FEET WEST OF LINCOLN PARK; 10 ROOMS and 4 BATHS; ALL IMPROVEMENTS; $16,000. THIS IS A REAL BARGAIN. TELEPHONE OWNER, NORTH 1566.

FOR SALE—ELEGANT HOUSE, 8 ROOMS AND attic; lot 50x150; Perry-st., near Pratt-av. East Rogers Park; worth $7,500; will sacrifice for $6,500. Choice lots in new Jesuits' addition, Rogers Park road and the lake, below value. Buy while cheap. M. W. Kelly, 3180 Evanston-av., nr. C.-M. tracks.

FOR SALE—OR RENT—ROBEY-ST., NEAR Ravenswood; 2 story house and barn; lot 100x158; fine shade trees; incumbrance $1,000. Also 250 ft. of clear city improved vacant, close to steam and st.-car service. Will exchange for flats. Address K 442. Tribune.

FOR SALE—2374 MAGNOLIA-AV. MODERN up to date 8 room residence, $100 down, $45 a month. Including interest; this is a dandy. Also Berwyn-av. WILLIAM ZUETELL & SON, 401, 145 La Salle-st.

FOR SALE—50 FT. ON CLAREMONT-AV., EAST front, between School and Montrose-blvd., at a bargain to close an estate.
H. C. ZUTTERMEISTER & CO.,
818 S. Halsted-st. Randolph-st.

FOR SALE—S. E. COR. BITTERSWEET-PL. and Clarendon-av., 50 or 100x110 feet, ONLY $90 per foot; worth $125; extra fine lot.
DAVIS & HALE, 94 Washington-st.

FOR SALE—MY BEAUTIFUL EDGEWATER residence, 2371 Wayne-av.; a bargain for cash or monthly payments; 9 rooms, brick basement; lot 57½x125. By OWNER, on premises.

FOR SALE—$21,000 CASH FOR HIGH GRADE 6 flat bldg., best part of Sheridan Park; rental $2,700; mtg., $12,000; property could not be dupli-cated for $22,000. Address C 826, Tribune.

FOR SALE—SLAUGHTER SALE—$2,500 WILL buy equity 8 flats, stone front, steam heat. Wil-ton-av., near Addison-av. Phone Lincoln 1496.
P. M. OLIVER & CO., 105 Washington-st.

FOR SALE—KARR PORTABLE HOUSE COM-pany builds all kinds of portable houses; good for winter or summer; 4 room cottage, $250. See samples or send for catalog. 600 Belt-s Plaine-av.;

FOR SALE—RAVENSWOOD—2570 N. ASHLAND-av.; modern 10 room house; excellent condition; hot water heat; lot 50x165. P. F. CAHANA, 1403 Marquette Bldg.

FOR SALE—GREATEST SACRIFICE ON N. S. Must sell in 30 days 8 flat brick; rent $61 pr. mo.; lot 48x125; $5,200; Center and Fremont-sts.
DIRKS, 1204 Diversey-blvd.

FOR SALE—RAVENSWOOD HOME—2½ STORY frame, brick basement, 7 and 8 rooms, steam heat; rental, $840; over $1,000 cash. Robert J. KENDALL & CO., 107 Washington-st.

FOR SALE—$500 DOWN, $50 MONTHLY, IN-cluding interest, buys a 2 story stone front 6 room house on Wilson-av. station. Price $4,250; $50 monthly.
WHITE, 1001, 158 La Salle-st.

FOR SALE — GERMANIA-PL., BETWEEN Clark and La Salle; lot 25x80; suitable for well flat building; will rent for $600; only $2,000.
WHITESIDE & WENTWORTH, 140 Dearborn-st.

FOR SALE—BRICK COTTAGE, STORE AND two rooms, next to large school; price only $2,-150; terms. $500 cash. Bal. to suit. KOESTER & ZANDER, 69 Dearborn-st.

FOR SALE—24 SCOTT-ST., BETWEEN STATE and Astor-sts., near lake; 2 story and basement brick; front residence, hardwood floors and finish 2 baths; only $9,250. Open for inspection.

FOR SALE—$6,200, STONE FRONT FLATS, 6, 7 and 8 rooms, 33 ft.; near Evanston-av. and Irving Park blvd. $2,000 cash. Bal. to suit.
J. F. HECHT, 113 Dearborn-st.

FOR SALE—2 PINE CORNER RESIDENCES IN Lake View, suitable for physicians or dentists.
ERNEST STOCK, 81 Dearborn-st.

FOR SALE—ROGERS PARK—LOT 50X150, Birchwood-av., near Sheridan-rd.; $1,750.
WITTEKIND, 4730 N. Clark-st., Rogers Park.

FOR SALE—ROGERS PARK—7 ROOM MODERN house; lot 50x120 ft. $6,500; $500 cash. M. B. DEAN, 4842 N. Clark-st.

FOR SALE—BARGAINS AT ALL TIMES IN North Side apartments, homes and vacant.
MULHAUSER & SNELLING, 79 Dearborn-st.

FOR SALE—NEW 9 R. BRICK RESIDENCE east of Winthrop-av.; 20 ft. lot; furnace heat; $5,750. FRASER & HARPOLD, 2200 Evanston-av.

FOR SALE—$5,350, MY 9 ROOM EDGEWATER home; side lot; must sell this week. Address K 454, Tribune.

FOR SALE—WHO WANTS THIS BARGAIN? North Side store and flat, brick; only $5,000.
W. G. STOUGHTON & CO., 132 La Salle-st.

FOR SALE—60 FT. LOT, ONLY 34 BLOCKS from Wilson-av. east of Sheridan-road; price $4 ft. worth $80. Address C 827, Tribune.

FOR SALE—ROGERS PARK PROPERTY—
S. ROGERS TOURY, Original Owners. 84 La Salle-st. Tel. Still Main. Branch, Rogers Park.

FOR SALE — BARGAINS IN BEAUTIFUL Ravenswood; 2 nice homes; central location; easy terms. W. J. RANSOM & CO. 101 Washington-st.

FOR SALE—CHOICE FRONTAGE, CHEAP FOR cash, on N. Park-av. and Anita-terrace.
BURT J. FITZGERALD, 108 Dearborn-st.

REAL ESTATE—SUBURBAN.

FOR SALE — LAKE FOREST—SPECIAL BAR-gain—Only $7,500 for a modern 16 room house with wooded lot, 100x300 feet, on shade drive, 3 blocks from station; also 45 acres on the west side for a sacrifice. JOHN GRIFFITH, Lake Forest.

FOR SALE — LA GRANGE — CHOICE RESI-dence and building lots at attractive prices. La Grange Improvement Company [not inc.], 16 Stone-av., La Grange. Stone-av. depot or DAVID E. LYMAN, 100 Washington-st.

FOR SALE — HIGHLAND PARK, RAVINIA, Glencoe, Lakeside, Winnetka, and Kenilworth property of every nature.
NICHOLS BROS., 131 La Salle-st., or, Winnetka.

FOR SALE—BEAUTIFUL, MODERN HOME ON best street in Evanston; large lot; good barn; will consider small flat building in on modern apartment bldg.; price $25,000. FARNHAM, WILLOUGHBY & CO., 72 Madison-st.

FOR SALE—A BARGAIN—NORTHERN 14 room residence, lot 100x200; thoroughly up to date; elegant shade trees and lawn; worth $16,000; price only $11,000. CHAS. G. POLLOCK, Excl. Agent, 1220 First National Bank Bldg.

FOR SALE—LAKE FOREST. HIGHLAND Park, Ravinia, Glencoe, Winnetka, Kenilworth, Wilmette, Evanston, improved and vacant, on and off the bluff and overlooking the lake.
J. FLOYD, 107 Dearborn-st.

FOR SALE — SPLENDID BARGAINS IN ACRES on Lake and Green Bay Road; also farms for coun-try homes, near Libertyville, Half Day, Deer-field, 2 to 300 acres. Murray & Terry, 108 Dearborn.

FOR SALE — LOTS — ELMHURST — ACRES — Elmhurst, THE SUBURB BEAUTIFUL.
BALLARD, POTTINGER & CO.,
733 Marquette Bldg., 204 Dearborn-st.

FOR SALE—NORTH EVANSTON HOMES—BAR-gains in new 6 room modern bungalow residences. Easy terms. Must sell this month. ARTHUR LUEHR, 1402 Hartford Bldg.

FOR SALE— PHONE M. 2206.
GLENCOE and RAVINIA
Properties.
WM. E. STARR, 105 Randolph-st., Room 98.

FOR SALE—
Suburban acres, homes, and building sites.
LEWIS & WILHITE 181 La Salle. Tel Cent 2117.

FOR SALE — HUBBARD WOODS OR NORTH Winnetka, 100x160 ft.; $800; several 50 ft. lots, cheap. M. WOLFE & SON, 104 Dearborn-st.

FOR SALE—BARGAINS LA GRANGE HOMES. SEVERAL SNAPS IN CHOICE VACANT.
H. W. SUTCLIFFE & CO., 6 Sallo. Cent. 4360.

FOR SALE—SERVICE—OWNER MUST SELL 7 room modern residence; prime location; 50x140; $4,200; terms. Appleton Bros., Tacoma Bldg.

FOR SALE—WILMETTE — SPLENDID 100 FT. lot, east side; best st.; owner wants to sell.
M. E. BARKER & CO., Wilmette.

FOR SALE—7 ROOM HOUSE, BATH AND HOT water heat; old shade; large barn; fine large lot; $4,200. SCHEELE & CO., Park Ridge.

FOR SALE—AT A BARGAIN—100 FEET ON Forest-av., n. of Main-st.
F. D. SHAW, Owner, Evanston, Ill.

FOR SALE—WINNETKA LOTS EXCEPT FEET. $250 and $300; TORRENS TITLE; easy pay-ments. E. P. MAYNARD 115 Dearborn R. 605.

REAL ESTATE—SUBURBAN.

FOR SALE—
COUNTRY HOME SITES.
—We own the most picturesque and attractive 160 —Acres anywhere in the suburbs of Chicago. High —Hills and ravines; all densely covered with —Large oak trees. Cold running springs of purest —Water. Fine train service with 12c fare. Projected —Trolley. Two blocks from two stations. Twenty —Miles out. Beautiful country homes and refined —Neighbors all around. Our requests to subdivide —This into small country home sites have been so —Numerous that we have consented to do so. On —This basis the entire tract will close out at once. —There is not an acre that is not admirably adapted. —Naturally you may have a choice. Come in and —Examine plat. Have our representative show —You the property, and make first selections.
Price, $250 per acre up. Terms to suit.
FRED'K H. BARTLETT & CO.,
100 Washington-st.

FOR SALE—MODERN 6 TO 9 ROOM MAYWOOD homes, $100 to $500 cash, $25 or more monthly. Take Aurora-Elgin electric to 17th-av., Maywood. Send for Maywood booklet. Provident Land Associa-tion, 215, 84 Clark-st. Phone Main 604.

FOR SALE — SIX ROOM MODERN HOUSE, lot 50x150, stone basement; furnace; 10 min. to lot. at Berwyn; only $1,250; payments to suit; also a few choice lots, $25 cash and easy install-ments. Every improvement. The street improve-ments in Berwyn have cost over $1,000,000.
JOHN L. BOLIN, 140 Dearborn-st.

FOR SALE—OR EXC

BUSINESS CHANCES.

NEARLY 2 YEARS AGO I SECURED AN OPtion on a large tract of the most fertile land I have ever seen at a very low figure. Since then it has been advanced in value greatly. I had hoped in the beginning to be able to pay for it myself, but find I will not be able to do so. I want 5 men with $5,000, or 25 men with $1,000, or 50 men with $500 to join me as a syndicate to finish paying for this land. The price is $5.00 an acre, which is much less than the present market value.
I want associated with me men with real money who are willing to let it remain in this land for a few years, when we can all realize many times our original investment.
Write or come to see me.
D. L. KILLEN,
1506 Berland Building, Chicago.

MR. CAREFUL INVESTOR:
Investigate this investment offer; only small allotment of stock at present price; newly perfected patented agricultural machine; value equal self-binder; a monopoly; unsolicited orders show great demand before public introduction; will show machine working; you judge value. I want 5 men long for an investment as safe and clean with such a future. You will agree with us when you see machine. Address K 556 Tribune.

FOR SALE—
REPUBLICAN six column quarto, all home print. Established forty years. County seat town, $,500. Two other papers. Last year's business shows $2,000 above expenses. Will give detailed statement from books. Well equipped plant. Type nearly all new in last three years; $2,000 down. Balance on time. Reason for selling made known to buyer. THE JOURNAL, Falls City, Neb.

CAPITALIST WITH AT LEAST $50,000, TO ORganize corporation for manufacturing new process polishes, varnishes, shellacs, etc. Experimental work completed and plant established. Have good patents and strong testimonials. Large profits. Address K 561, Tribune.

A PARTY WITH $10,000 CAN HAVE SUBSTANtial share in exceptional returns on an operation based on natural resources already acquired and can qualify for high salaried executive position in small, close corporation. Above investment will return over $45,000 in one year. No speculation; no hazard; other but principals need answer. Address A 61, Tribune.

FOR SALE—ELECTRIC CARPET SEWING MAchines and motors; average 1,500 yards per day; business estab. 18 years; $8,000 per year; come and investigate; money maker for good man; retiring account of health. M. DOUGHERTY, 155-159 W. Madison-st.

FOR SALE—$8,000. BUYS ESTABLISHED wholesale and retail business within loop; purchaser to take immediate possession; low rent; long lease; will sell entire stock or portion; responsible party; none others need apply. Address F 528, Tribune.

WOULD LIKE TO INTEREST PARTY WITH $20,000 to take ¼ interest in mfg newly patented primary battery; has been thoroughly tested and proven far superior to anything on the market; will bear strictest investigation. Address F 670, Tribune.

FOR SALE—HALF INTEREST IN OLD ESTABlished business clearing $10,000 yearly; part cash, balance payments; experience unnecessary. MR. HALL, 408 HARTFORD BLDG.

FOR SALE—GREAT BARGAIN—OLD ESTABlished merchant tailoring business; great opportunity to procure a high grade business; a good location and a fine stock of woolens at a great bargain; owner is ill and must retire from active business. Call at 127 Jackson-st.

SECURITIES.

We desire to communicate with corporations having desirable issues of stocks or bonds to market. Address P. O. Box 3504, Boston, Mass.

FOR SALE—OR LEASE—CHICAGO RETAIL lumber yard, fine location; owner has an unequaled opportunity to buy an established business at a bargain; good terms to responsible parties. Address B 7 51, Tribune.

STOCK CERTIFICATES—BONDS—SEALS.
THE INTERSTATE CORPORATION RECORD contains organizing proceedings, by-laws, stock register, transfer blanks, seals. Sent prepaid.
J. W. MIDDLETON & CO., 167 DEARBORN-ST.

AN ACTIVE MAN WITH $1,000 CAN SECURE A partnership in a Gary, Indiana, real estate business that will be very profitable; Gary is a city now and will be the greatest manufacturing center in America. Address A 74, Tribune.

40 ROOM BRICK HOTEL, IN GOOD SUBURB bordering Chicago; newly decorated and renovated; doing good business. Will either sell hotel and r. e. or sell furnishings and lease.
E. FELKING, Record-Herald Bldg.

FOR SALE—LUNCH CLUB. DOING PROFITAble business; cheap rent; handsomely furnished; complete kitchen utensils; price $1,500.
J. U. GARVICE & CO., Business Brokers,
830 First National Bank Bldg.

DO YOU WANT TO BUY A BAKERY, A DRUG store, a grocery and meat market, a hardware store, stocks or merchandise, or real estate? Bargains. OLSON & CO., 163 Randolph-st., Suite 77.

WANTED—TO INTEREST INTELLIGENT party with $3,000 to $5,000 to invest in an exceptionally good paying proposition with salary of $3,000 a yr., beside dividend; this investment has been thoroughly investigated and is unquestionably safe and successful. Address B O 841, Tribune.

MONEY—DO YOU NEED IT? WE ARE IN A position to furnish capital to meritorious enterprises. We buy or sell bonds; your stocks and bonds on commission basis. Money advanced on good securities. Corporations organized and financed. KAATZ, 70 Dearborn-st.

A GROWING MANUFACTURING BUSINESS wants a man with $5,000 to $10,000 capital; must be a good salesman and have good references; none other need apply; an exceptional opportunity for the right man. Address K 562, Tribune.

GROCERY STORE—FINE NEIGHBORHOOD, doing fine business, leave city on account of death in the family; a snap for the right purchaser; it will pay to investigate; small capital. ALBERT L. ELLIS, 85 So. Water-st.

WANTED—TO MEET PARTY WITH $10,000 TO $20,000 to go into a good manufacturing proposition which will return many times the investment; none but principals need answer. Address L W 28, Tribune.

WANTED—PARTY WITH $15,000 TO $20,000 TO engage in the hardwood lumber business in the south with experienced man of moderate means. Address L T 86, Tribune.

WANTED—EXPERIENCED RESTAURANT cook or manager with $600, as partner in well paying restaurant; excellent opportunity to make money. See MAXWELL, 186 So. Water-st.

NEW MEXICO SCHOOL LANDS—SCRIP FREE lands; fine climate; excursion Aug. 20; only 1¼ days from Chicago. Alpheus McCallum, 85, 163 Randolph-st.

$25 YEARLY PAID SAVING INVESTORS ON amounts of $100 and over; security is farm lands worth three times amount. WHITTINGHILL & COBLE, Ridley, Indiana.

$40 WEEKLY AND INDEPENDENCE—100 OF our machines for vending salted peanuts pay an average daily profit of $1. Hilo Gum Co., Inc., 49 S. Union-st.

RESTAURANT, WELL EQUIPPED, LONG ESTablished, well located; money maker; business street; rent $45; cause, retiring. Address F 442, Tribune.

I WANT TO MEET A FIRST CLASS MINES PROmoter of firm of promoters; can furnish a substantial, honest proposition; one ready to produce. Address A 78, Tribune.

CIGARS, CANDIES, PERIODICALS, AND LAUNdry office; well located, North Side; rent $50; living rooms; well stocked; sales $20 daily. See GOLSEN, KINSON & CO., Tacoma Bldg.

DELICATESSEN—FINE BUSINESS LOCATION, lease; daily receipts, $40; stock and fixtures invoice $2,500; discount 40 per cent; death cause. STERCHIE & COMPANY, 59 Dearborn-st.

WANT INVESTORS WITH FROM $100 TO $1,000. PROFITS VERY LARGE; SECURITY GOOD. RETURNS, BUSINESS PERMANENT AND LEGITIMATE. ADDRESS B W 590, TRIBUNE.

WANTED—SALES AGENCY OF PROFITABLE LINE FOR SPARE TIME; SHIPPING FACILITIES. RESPONDENCE SOLICITED. ADDRESS, 308 ARCADE-ANNEX, SEATTLE, WASHINGTON.

FOR SALE—CANADIAN RIGHTS FOR PATENT, just issued, which can be manufactured here. Address E. L. ALLEN, 19 Exchange-av., Union Stockyards, Chicago.

YOUNG MAN, COME ME WITH $350; ¼ INTERest store on Southborn-st., across from postoffice; can draw $20 week and profits; must act quick. Address B X 356, Tribune.

FOR SALE—CHICAGO RETAIL LUMBER YARD, city; receipts, $700 month; est. 12 years; leaving country; $4,500. Address K 439, Tribune.

HOTEL, 35 ROOMS, CHOICE MICHIGAN-AV. location; cheap; chance seldom offered. BARRON & WHITE, 79 Dearborn.

FOR SALE—HOTEL AT PAW PAW LAKE, Mich., little money maker. Address L W 29, Tribune.

COUNTRY NEWSPAPERS—IF YOU WANT TO buy or sell consult ROBERT W. SPANGLER, Newspaper Broker Auditorium Tower, Chicago.

BARGAIN—OLD ESTABLISHED COR. SALOON doing good business; other business. 3258 Larrabee-st.

FOR SALE—SALOON AND MY TWO STORY frame building, room 18x80, and large barn in rear. Address K 438, Tribune.

WANTED—WOODWORKING FACTORIES TO manufacture patented furniture for cash. Address B 460 Tribune.

HAVE $75,000 CASH; WILL FINANCE RATED book accounts; prefer one house to use entire amount. Address B D 490, Tribune.

WANTED—STORE OR MERCHANDISE, ALSO contents of stores for spot cash; give full particulars. Address H X 103, Tribune.

A GROCERY AND MARKET; LARGE DOUBLE store; established business; will invoice about $8,000; fine opportunity. 470 E. 63d-st.

OLD ESTABLISHED PRINTING BUSINESS FOR sale on account of death of owner; price reasonable. Address K 166, Tribune.

FOR SALE—WELL ESTABLISHED MILLINery store on South Side; fine location; reasonable. Call SPRINGER 182 Michigan-av.

WILL SACRIFICE MY LARGE UPRIGHT AUTOmatic Regina music box; has attachment; fine condition. Cost $425. Address E C 99, Tribune.

I CAN WRITE A PROSPECTUS THAT WILL sell your stock. Send stamp for my booklet.
J. J. BUTLER, 324 Dearborn-st., Chicago.

YOUNG MAN, $200 AND SERVICES. PAYS paying business; no fakers. Address K 440, Tribune.

MAN WITH EXPERIENCE IN RENTING DEsires to make connection with reputable real estate firm. Address F 394, Tribune.

WANTED—A MAN CAPABLE OF SOLICITING business for a jewelry manufacturer; salary or can buy interest. Address B L 318, Tribune.

FOR SALE—BARGAIN—FIRST CLASS GROcery and delicatessen; must sell at once; good location. 529 Rush-st., or 1 North-av.

WITH $50 YOU CAN OPEN A CHECKING ACcount; 4% interest paid on savings deposits. A. C. Tisdelle, banker 94 La Salle-st. Est. 1894.

FOR SALE—HARDWARE AND GENERAL mdse. business, established 20 years; southern Wisconsin. Address L W 23, Tribune.

SALOON FOR SALE—OLD ESTABLISHED COR. Good reason for selling. 4830 State-st.

FIRST CLASS FISH AND DELICATESSEN store for sale. Address F 54, Tribune.

RESTAURANT FOR SALE CHEAP. 136 SO. Water-st., upstairs.

FOR SALE—DELICATESSEN AND HOME BAKery; established trade; leaving city. 1030 E. 51st.

PHYSICIANS ATTENTION—FOR SALE OR FOR rent; downtown office. Address K 453, Tribune.

FOR SALE—NOW—HALF INTEREST IN NEW medicine business. 720 Stewart Building.

FOR SALE—A CIGAR, STATIONERY, BOOK store. 834 W. Madison-st.

$50 REQUIRED TO FALL IN LINE. MAKING millions. Address Box 109, Chicago, Ill.

PARTNERS WANTED.

WANTED—LADY OR GENTLEMAN WITH $2,000 for music publishing enterprise; opportunity unequaled; money secured. Address A 59, Tribune.

PARTNER—RETAIL SHOE BUSINESS INSIDE loop; well known shoe; est. trade; good management; safe and profitable. Address W 316 Tribune.

$1,500 BUYS HALF OFFICE BUSINESS; PURchaser to attend to finances; now clearing $400 month. KEELER & CO., 125 La Salle.

$10,000—PAINTER, DECORATOR; HALF ESTab. business, paying $3,500 up yearly. Investigate. KEELER & CO., 125 La Salle-st.

AUTOMOBILES.

FOR SALE—BY WEBB JAY MOTOR CO., 2335 State-st., 1907 White Steamer, model G, 7 passenger Pullman body, heavy type axles, $2,900; 1906 White Steamer, first class condition, cape top, full lamp equipment, glass front, $1,600; 1904 White steamer, first class condition, with top, $475; 1906 Autocar runabout, with top, $675.

Automobiles for Hire

We are the only ones in the city renting limousine cars; 10 machines in actual service. Prices no higher than for open cars. COEY AUTOMOBILE LIVERY CO., 1424-26 Michigan-av. Phones Calumet 1042-1041.

AUTOMOBILE FOR HIRE—
High grade cars. Thomas Flyer, to rent by the hour; open night and day.
COEY AUTO LIVERY CO.,
1424 Michigan-av.,
1710-18 Indiana-av.
Calumet 1042. Private exchange all departments.

FOR SALE—ONE 2 CYLINDER YALE, 20 H. P., with touring body, and one 50 h. p. Thomas, 22 h. p., with touring body; one 2 cylinder autocar, 18 h. p., runabout; all in first class condition. Monsen Automobile Garage, 329-331 N. Clark-st.

FOR SALE—MITCHELL TOURING CAR. PURchased new from factory last September; has been used very little; is in first class condition. Inquire of PETER FISHER JR., 212 Market-st., Kenosha, Wis.

FOR SALE—PIERCE GREAT ARROW; BETTER than new; tried out; has run only 7,000 miles; complete as stands; cost $4,500; 28-32 H. P.; guaranteed perfect condition; going away; no use for it; $2,000. Address B X 558, Tribune.

THE AUTOMOBILE EXCHANGE—1545 MICHIgan-av. Calumet 508—Headquarters for first class used cars. Time and money saved by calling on us.

I NEED MONEY—HAVE 40 HORSE POWER roadster, never used; now at factory; cost me $2,900; will take $1,800 cash. Address B T 56, Tribune.

USED CARS CHEAP—
in price only. All are good; most are guaranteed the same as a new car.
ORLANDO F. WEBER CO.: 1324 Michigan-av.

WILL SACRIFICE MY AUTOCAR, TYPE S, 12 h. p., top, glass front, carry 5, good shape, $450; 2 cylinder runabout, $225. CLARKE, 1046 Washington-blvd. Open evenings.

ONLY AUTOMOBILE INSTALLMENT HOUSE in the world. Make your own terms.
WESTERN AUTOMOBILE EXCHANGE,
160 Washington-st., R 1005.

FOR SALE—CADILLAC RUNABOUT, '06 MODel; fully equipped; lamps and Presto tank; bargain on quick sale. BARRINGER, 3535 Ellisav. Phone 904 Doug. as.

FOR SALE—1907 MITCHELL RUNABOUT. TOP, glass front, bumper, lamps, speedometer; will demonstrate; used but little; make offer. Address C A 825, Tribune.

FOR SALE—14 PASSENGER PARK AUTOMObile, just like new; now making money Lincoln Park trips; owner other business; $600.
F. F. GROSS, 928 Stock Exchange.

FOR SALE—OR TRADE FOR REAL ESTATE—Touring car fully equipped, new this spring. J. F. SJOGREN, 6430 S. Peoria-st. Phone Gar. 4881.

AUTOMOBILE FOR SALE—4 CYL., 30 HORSE power, side entrance. Cost $2,300; will sacrifice. Address C A 863, Tribune.

COLUMBIA AUTOMOBILES.
ELECTRIC VEHICLE CO.,
1832 MICHIGAN-AV.

STANLEY STEAMER—
CAN YOU BEAT IT?
WEBB JAY MOTOR CO., 2335 State-st.

FOR SALE—OR EXCHANGE—STEARNS 6 PASsenger touring car; splendid order; for good runabout. Phone, Douglas 1899.

FOR SALE—PIERCE ARROW TOURING CAR 32 h. p., fully equipped, perfect condition; $1,800 if taken quick. Address K 437 Tribune.

TWO AGENCIES AND THOSE TYPES THE BEST "NATIONAL" AND "JACKSON."
RALPH TEMPLE AUTO CO. 311 MICH.-AV.

VIVAX SPARKING BATTERIES — SATISFACtion guaranteed or money refunded. Vivax Storage Battery Company, 2228 Michigan-av.

LET US MAKE YOU A NEW HOOD AND DASH for your '08 and '04 Ford, Cadillac, or Winton. Auto Rebuilding Co., 335 Wabash-av. Send for cat.

2D HAND AUTOS—GUARANTEED LIKE NEW. Send for our illustrated catalogue. Calumet 1853. NYBERG AUTO WORKS, 2437-39 Michigan-av.

HIGH GRADE SECOND HAND AUTOMOBILES; steam, electric, and gasoline.
JAMES E. PLEW, 240 Michigan-av.

CLEVELAND MOTOR CAR CO.,
CHICAGO BRANCH.
CALUMET 541 MICHIGAN-AV.

CALL AND SEE OUR SECOND HAND ELECtrics. WOODS MOTOR VEHICLE CO.,
1408 Michigan-av., Chicago.

WE SELL ALL MAKES OF SECOND HAND cars. Rambler Garage, 1218 Sheridan-rd. Tel. L. V. 1197.

FOR SALE—4 CYLINDER RUNABOUT; GOOD AS new. Call at Monsen Garage, 329 N. Clark-st.

AUTOMOBILE LAMPS REPAIRED, BOUGHT and sold. Allen & Metzger, 568 Wabash-av.

HOUSEHOLD GOODS.

FOR SALE—USED FURNITURE, CONSIGNED for immediate sales, 4 sideboards, 3 roll top desks, 2 library tables, fine combination buffet, sanitary couch, horn chairs, dressers, mirrors, Sectional bookcases, 2 large leather chairs, music cabinets, dressers, chiffoniers, couches; box couches; bargains.
PHILLIPS & OSBORNE, 482-464 E. 47th-st.

SAMPLE FURNITURE—
$20 box couches for $10.
$6 mah. rockers for $3.25.
SAMPLE FURNITURE CO.,
341 to 345 Wabash-av.

FOR SALE—1 WHITE ENAMEL AND BRASS bed, 1 oak davenport, 1 solid mahogany and 1 oak Morris chair, 1 mahogany Kimball piano player, 1 parlor billiard table; at bargain. Call evenings, 6731 Madison-av.

KENWOOD STORAGE AND TRANSFER CO.—More room, safer, and buy household goods. Office 223 E. 41st. Doug. 1146 T. W. Philpott, Mgr.

HIGHEST PRICES PAID FOR GOOD AND HIGH class household goods and pianos. 96 W. Northav. Tel. Humb. 1468. Will call immediately.

THE SENTZ FURNITURE CO. [INC.], 29 E. MADISON will save you 40%. Goods sold direct from manufacturer. Call and be convinced.

WE'D BUY THE EARTH IF WE COULD.
50% off on sample furniture and rugs. Household Wrecking Co., 3230 State-st. Doug. 4968.

FOR SALE—MAHOGANY FURNITURE; ALmost new; enough for 4 rooms; at sacrifice for a quick sale. Address B D 56, Tribune.

FURNITURE OF SEVEN ROOM FLAT FOR sale at a sacrifice; party leaving city. 6450 Kimball-av.; corner flat.

GREAT REBUILDING SALE—EITHER CASH or TIME payments. See us for bargains in furniture. KLINE FURNITURE CO., 946 Wabash-av.

LEGANT SIDEBOARD, CHINA CLOSET, DINing table, comb. bookcase, dresser, mahogany folding bed with mirror. 4441 Prairie-av.

FOR SALE—400 YDS. AXMINSTER CARPET, in good condition; call afternoon. 400 Wabash.

FOR SALE—FURNITURE OF 6 ROOM FLAT. 658 S. Ashland-av., near 14th-st., 2d flat.

FOR SALE—FURNITURE. 988 W. CONGRESS-st. 2d flat.

FOR SALE—FURNITURE 6 ROOMS; LEAVING city. 5340 Prairie-av., Apartment 2.

LEASEHOLDS.

HANDSOMELY FURNISHED HIGH CLASS 30 room hotel, income $1,400 monthly; valuable lease; sacrifice $8,000; must sell.
ROLAND, 301 Bush Temple.

$50.00 DOWN, BALANCE TIME, BUYS 12 ROOM furnished house; 4 full roomers; North Side; walking distance. FLORIN, 3209 N. Clark-st.

MUST SACRIFICE ELEGANTLY FURNISHED 7 room cor. flat; modern; fine income; cheap rent; leaving city; investigate. 266 E. 57th-st., Flat 2.

ELEGANTLY FURNISHED 10 ROOM HOUSE; choice corner location; every modern convenience; rooms pay $200; rent, $75 a mo. 1559 Michigan-av.

FOR SALE—ROOMING HOUSE; GOOD BUS.; 18 rooms; all filled; rent $70 mo. 47 Lincoln-av.

$235 BUYS 5 ROOM FLAT; $150 CASH, BALance monthly. 2256 Wabash-av.

FURNISHED FLAT FOR SALE—3D FLAT, 458 Jackson-blvd.

FOR SALE—NEWLY FURNISHED 6 ROOM flat; walking distance. Address F 511 Tribune.

STOVES.

MAGIC STOVE LININGS, FIT ANY STOVE BECAUSE MOIST but are held firm by CORRUGATED PAPER on back, which burns off slowly in fire; 4 for 45c at The Fair and Siegel-Cooper's.

CAST-OFF CLOTHING.

GOOD DISCARDED CLOTHES ACCEPTED AS half payment on tailoring to order. Your Tuxedo or full dress suit accepted for $25 suit to order. Address F 502, Tribune.

MRS. L. GOODMAN, 2347 STATE-ST., BUYS street and evening dresses. Phone Cal. 1288.

MEYERHOFF, 626 CONGRESS-ST. PAYS HIGHest prices for gents' clothing. Tel. Ashland 3063.

CLOTHING, FURS, ETC.

THIS IS THE MONTH WHEN ALL OUR branch stores send in their uncalled for and misfit garments. Suits that sell for $25, $30, and $40 are yours for $12, $14, $16, and $18, and we'll make them fit you. Better drop in today and look them over.
NICOLL THE TAILOR, CLARK AND ADAMS.

FOR SALE—FOUR SACK SUITS. TWO SUMmer weight; new, light, and blue serge; one Prince Albert; size 44; cost $250; sell for $75. Address B X 569, Tribune.

DRESS GOODS, SILKS, LACES AT HALF PRICE on account of moving; private; call afternoons until Aug. 15. 3313 Rhodes-av.

CLEANERS AND DYERS.

THEO. KORNERUDT, DYER AND CLEANER of all description. 383-385 W. Chicago-av., Chicago, Ill.

DAVID WEBER, THE EXPERT.
3523 State-st. BRANCHES: 178 E. 42d-st., 22d-st. and Michigan-av. Phone Douglas 524.

COOK & M'LAIN, 80 DEARBORN-ST., PHONE Central 3021; 54 and 56 39th-st. Phone Douglas 539; 534 W. Madison-st., Phone Monroe 1131.

AUG. SCHWARZ—LADIES' AND GENTS' GARments; 8 stores. 158 Illinois-st., 126 Dearborn-st., 839 W. Madison-st. Tel. Main 3520.

MUSICAL.

WANTED—SOPRANOS AND TENORS; YOUNG people with good cultivated voices, for high class road company singing opera in English. Apply Friday, Room 310 Bush Temple.

MUSICAL INSTRUMENTS.

BAUER'S BARGAIN LIST—

1 Chickering & Sons, mahogany case, modern, fine tone	$300
1 Bauer piano, large size, mahogany case, in fine condition	295
1 Schiller piano, walnut case, bargain	295
1 Schiller piano, mahogany case	215
1 Bauer piano, ebonized case	190
1 Arion piano, oak case	125

These pianos have been thoroughly renovated and are fully guaranteed; sold on easy payments if desired; pianos rented at moderate prices.
JULIUS BAUER & CO.,
250-252 Wabash-av.

ADAM SCHAAF PIANOS — BUY THE ADAM SCHAAF PIANO. You cannot make a mistake. We give a 10 year warranty; our prices are reasonable. Will sell on monthly payments. Come and see the pianos.

NEW PIANOS TO RENT—$3 and $4 per month. One year's rent allowed if purchased.
ADAM SCHAAF,
147-149 West Madison-st., corner Union-st.

THE FOLLOWING ARE SOME OF THE BARgains in slightly used pianos offered in Geo. P. Bent's bargain basement:

Fischer, ebony, small size	$ 85
Detmer, wal., excellent tone	110
Emerson, mah., bargain at	125
Baldwin, wal., exceptional value	135
New England, wal., fine size	140

GEO. P. BENT,
Agts. Knabe and Estey Pianos,
Crown Building.

YOU MAY BUY THESE MAKES ELSEWHERE, but not at our prices. Our exchange department is complete with the best variety of used Steinways, Mason & Hamlin, Chickering, Schmer, Weber, Emerson, Sterling, Kranich & Bach, Bush & Hallet & Davis, Bauer, Adam Schaaf, etc., from $90.00 up to $395.00. Condition of every piano is fully warranted.
STEGER & SONS PIANO MFG. CO.,
236 Wabash-av., n. w. cor. Jackson-blvd.

$175, $185, $195 WILL BUY A MODEL, LATE style, new, eastern made, genuine mahog. (any case) upright; $10 down and upward; monthly, $5 and upward. See them before you buy. Bush & Gerts celebrated high grade artistic pianos, every variety of case, $300 to $650. Only union label piano made. Bush Temple of Music, Clark-st. and Chicago-av.

AN EASY WAY TO FINALLY OWN A PIANO. Select one of our pianos for rental and at the end of one year or sooner we will allow all money paid to apply on either the purchase price of piano rented or on any new piano in our stock.
THE JOHN CHURCH CO., 258-260 Wabash-av.

FOR GENUINE PIANO BARGAINS
Go to Schultz, the big West Side piano house: Steinway, $85; Knabe, $115; Hallet & Davis, $90; Haines Bros., $95; Vose & Sons, $95; and many others; squares, $10 and up; uprights, $75 and up; all makes.
EASY PAYMENTS.
SCHULTZ, 569 W. Madison-st., cor. Ogden-av.

STORY & CLARK PIANOS, STYLE 1, $450; S, $500; 7, $600; 8, $650; new eastern pianos, $173 upwards; second hand pianos, $15, $25, $40 up.
STORY & CLARK PIANO CO.,
235 and 237 Wabash-av.

THE RENOWNED PACKARD GRAND AND upright pianos sold in Chicago and vicinity only by
THE OLD RELIABLE FIRM,
F. G. THEARLE & CO.,
65d-st. and Stewart-av.
Phone Wentworth 817

PIANOS	BARGAINS	PIANOS.

CHASE BROS. [original Chase], Hackley & Cable pianos, a few SLIGHTLY EMPLOYED we will sell at retail at greatly reduced prices. Cash or easy payments. Wholesale warerooms.
CHICKERING-CRAMER BROS. CO.,
311-313 Wabash-av., third floor. Take elevator.

INSIDE PLAYER PIANOS, DISCONTINUED styles, $290, $310, $540, $360.
USED PLAYERS, $80, $95, AND UP—ALL GUARANTEED.
STEGER & SONS PIANO MFG. CO.,
235 Wabash-av., n. w. cor. Jackson-blvd.

$50 AND UPWARD FOR UPRIGHT PIANOS.
$200 and up for inside player pianos. Fire sale in pianos, organs, Regina music boxes and talking machines on cash or convenient monthly payments. HEALY MUSIC CO., 212 Wabash-av.
Phone Harrison 6604. 561 W. Madison.

ONE ODD SMALL GRAND TO CLOSE AT ALmost the price of an upright.
This is a very small mahogany grand of high grade and excellent tone; it is being irregular stock we will close it at once at snap price.
LYON & HEALY, Adams and Wabash.

$200 BUYS USED STEINWAY UPRIGHT; EASY payments.
J. C. TWICHELL,
231 Wabash-av.

$5.00 CASH.
$5.00 IN 2 WEEKS, and
$5.00 PER MONTH buys a beautiful new "BALDWIN MADE" UPRIGHT PIANO.
Call, write or telephone Calumet 1328.

SEMI-ANNUAL CLEARING SALE OF ALL SECond hand, shop worn, and slightly used pianos this week regardless of cost to make room. No payment down and $5.00 a month.
C. F. A. STARCK PIANO CO., 306 Wabash-av.

ELECTRIC PIANO, BRAND NEW; PAID $650 2 months ago, to be sold for storage charges to first comer for $475.
H. F. A. MOSSNER, 624 W. Madison-st.

$140 BUYS KIMBALL WALNUT UPRIGHT; good as new.
J. C. TWICHELL, 231 Wabash-av.

$100 BUYS CHICKERING UPRIGHT. EASY payments. Splendid tone.
J. C. TWICHELL,
231 Wabash-av.

$120 BUYS EMERSON UPRIGHT; BEAUTIFUL tone. Easy payments.
J. C. TWICHELL,
231 Wabash-av.

THE ONLY ONE IN CHICAGO—GOODROW'S Cash Piano House, 40 Venetian-st. Come and see H. L. GOODROW & COMPANY. Send 611 and 12 Steinway Hall, 17 E. Van Buren.

MANSFIELD PIANO, WITH INNER PLAYER; paid $600; now $325, to recover storage charges. Ask for MR. SCHULZ. Piano Storage Co., 624 W. Madison-st.

WE RENT FIRST CLASS NEW PIANOS, $3 PER month.
STEGER & SONS PIANO MFG. CO.,
235 Wabash-av., n. w. cor. Jackson-blvd.

A FINE HALLET & DAVIS CONCERT GRAND; good as new; brilliant tune; formerly $1,400; to be sold for storage charges to first comer for $135.
CHICAGO MUSIC STORE,
624 W. Madison-st.

WE HAVE SEVERAL FISCHER PIANOS RETurned from rental; good as new; your choice of cases, at $265.
LYON & HEALY, Wabash and Adams.

STEINWAY BABY GRAND, EBONIZED CASE, thoroughly modern in design, sold not to exceed one year; a bargain for a musician.
LYON & HEALY, Wabash and Adams.

TO RENT—$3 AN UPRIGHT PIANO TO CAREful and responsible party; $2.50 monthly. King Piano Co., 271 Wabash-av.

$50 BUYS WALNUT UPRIGHT.
J. C. TWITCHELL,
231 Wabash-av.

CONOVER UPRIGHT PIANO, WALNUT CASE; in perfect condition; $200.
LYON & HEALY, Wabash and Adams.

FULL SIZE WHEELOCK PIANO; OAK CASE; plain in design; $235.
LYON & HEALY, Wabash and Adams.

FULL SIZE WHEELOCK PIANO; OAK CASE; just like new; now making money Lincoln Park trips; owner other business; $600.
F. F. GROSS, 928 Stock Exchange.

FOR SALE—OR TRADE FOR REAL ESTATE—Touring car fully equipped, new this spring. J. F. SJOGREN, 6430 S. Peoria-st. Phone Gar. 4881.

AUTOMOBILE FOR SALE—4 CYL., 30 HORSE power, side entrance. Cost $2,300; will sacrifice. Address C A 863, Tribune.

COLUMBIA AUTOMOBILES.
ELECTRIC VEHICLE CO.,
1832 MICHIGAN-AV.

STANLEY STEAMER—
CAN YOU BEAT IT?
WEBB JAY MOTOR CO., 2335 State-st.

FOR SALE—OR EXCHANGE—STEARNS 6 PASsenger touring car; splendid order; for good runabout. Phone, Douglas 1899.

FOR SALE—PIERCE ARROW TOURING CAR 32 h. p., fully equipped, perfect condition; $1,800 if taken quick. Address K 437 Tribune.

TWO AGENCIES AND THOSE TYPES THE BEST "NATIONAL" AND "JACKSON."
RALPH TEMPLE AUTO CO. 311 MICH.-AV.

VIVAX SPARKING BATTERIES — SATISFACtion guaranteed or money refunded. Vivax Storage Battery Company, 2228 Michigan-av.

LET US MAKE YOU A NEW HOOD AND DASH for your '08 and '04 Ford, Cadillac, or Winton. Auto Rebuilding Co., 335 Wabash-av. Send for cat.

2D HAND AUTOS—GUARANTEED LIKE NEW. Send for our illustrated catalogue. Calumet 1853. NYBERG AUTO WORKS, 2437-39 Michigan-av.

HIGH GRADE SECOND HAND AUTOMOBILES; steam, electric, and gasoline.
JAMES E. PLEW, 240 Michigan-av.

CLEVELAND MOTOR CAR CO.,
CHICAGO BRANCH.
CALUMET 541 MICHIGAN-AV.

CALL AND SEE OUR SECOND HAND ELECtrics. WOODS MOTOR VEHICLE CO.,
1408 Michigan-av., Chicago.

WE SELL ALL MAKES OF SECOND HAND cars. Rambler Garage, 1218 Sheridan-rd. Tel. L. V. 1197.

FOR SALE—4 CYLINDER RUNABOUT; GOOD AS new. Call at Monsen Garage, 329 N. Clark-st.

AUTOMOBILE LAMPS REPAIRED, BOUGHT and sold. Allen & Metzger, 568 Wabash-av.

HOUSEHOLD GOODS.

FOR SALE—USED FURNITURE, CONSIGNED for immediate sales, 4 sideboards, 3 roll top desks, 2 library tables, fine combination buffet, sanitary couch, horn chairs, dressers, mirrors, Sectional bookcases, 2 large leather chairs, music cabinets, dressers, chiffoniers, couches; box couches; bargains.
PHILLIPS & OSBORNE, 482-464 E. 47th-st.

SAMPLE FURNITURE—
$20 box couches for $10.
$6 mah. rockers for $3.25.
SAMPLE FURNITURE CO.,
341 to 345 Wabash-av.

FOR SALE—1 WHITE ENAMEL AND BRASS bed, 1 oak davenport, 1 solid mahogany and 1 oak Morris chair, 1 mahogany Kimball piano player, 1 parlor billiard table; at bargain. Call evenings, 6731 Madison-av.

KENWOOD STORAGE AND TRANSFER CO.—More room, safer, and buy household goods. Office 223 E. 41st. Doug. 1146 T. W. Philpott, Mgr.

HIGHEST PRICES PAID FOR GOOD AND HIGH class household goods and pianos. 96 W. Northav. Tel. Humb. 1468. Will call immediately.

THE SENTZ FURNITURE CO. [INC.], 29 E. MADISON will save you 40%. Goods sold direct from manufacturer. Call and be convinced.

WE'D BUY THE EARTH IF WE COULD.
50% off on sample furniture and rugs. Household Wrecking Co., 3230 State-st. Doug. 4968.

FOR SALE—MAHOGANY FURNITURE; ALmost new; enough for 4 rooms; at sacrifice for a quick sale. Address B D 56, Tribune.

FURNITURE OF SEVEN ROOM FLAT FOR sale at a sacrifice; party leaving city. 6450 Kimball-av.; corner flat.

GREAT REBUILDING SALE—EITHER CASH or TIME payments. See us for bargains in furniture. KLINE FURNITURE CO., 946 Wabash-av.

LEGANT SIDEBOARD, CHINA CLOSET, DINing table, comb. bookcase, dresser, mahogany folding bed with mirror. 4441 Prairie-av.

FOR SALE—400 YDS. AXMINSTER CARPET, in good condition; call afternoon. 400 Wabash.

FOR SALE—FURNITURE OF 6 ROOM FLAT. 658 S. Ashland-av., near 14th-st., 2d flat.

FOR SALE—FURNITURE. 988 W. CONGRESS-st. 2d flat.

FOR SALE—FURNITURE 6 ROOMS; LEAVING city. 5340 Prairie-av., Apartment 2.

LEASEHOLDS.

HANDSOMELY FURNISHED HIGH CLASS 30 room hotel, income $1,400 monthly; valuable lease; sacrifice $8,000; must sell.
ROLAND, 301 Bush Temple.

$50.00 DOWN, BALANCE TIME, BUYS 12 ROOM furnished house; 4 full roomers; North Side; walking distance. FLORIN, 3209 N. Clark-st.

MUST SACRIFICE ELEGANTLY FURNISHED 7 room cor. flat; modern; fine income; cheap rent; leaving city; investigate. 266 E. 57th-st., Flat 2.

ELEGANTLY FURNISHED 10 ROOM HOUSE; choice corner location; every modern convenience; rooms pay $200; rent, $75 a mo. 1559 Michigan-av.

FOR SALE—ROOMING HOUSE; GOOD BUS.; 18 rooms; all filled; rent $70 mo. 47 Lincoln-av.

$235 BUYS 5 ROOM FLAT; $150 CASH, BALance monthly. 2256 Wabash-av.

FURNISHED FLAT FOR SALE—3D FLAT, 458 Jackson-blvd.

FOR SALE—NEWLY FURNISHED 6 ROOM flat; walking distance. Address F 511 Tribune.

STOVES.

MAGIC STOVE LININGS, FIT ANY STOVE BECAUSE MOIST but are held firm by CORRUGATED PAPER on back, which burns off slowly in fire; 4 for 45c at The Fair and Siegel-Cooper's.

CAST-OFF CLOTHING.

GOOD DISCARDED CLOTHES ACCEPTED AS half payment on tailoring to order. Your Tuxedo or full dress suit accepted for $25 suit to order. Address F 502, Tribune.

MRS. L. GOODMAN, 2347 STATE-ST., BUYS street and evening dresses. Phone Cal. 1288.

MEYERHOFF, 626 CONGRESS-ST. PAYS HIGHest prices for gents' clothing. Tel. Ashland 3063.

CLOTHING, FURS, ETC.

THIS IS THE MONTH WHEN ALL OUR branch stores send in their uncalled for and misfit garments. Suits that sell for $25, $30, and $40 are yours for $12, $14, $16, and $18, and we'll make them fit you. Better drop in today and look them over.
NICOLL THE TAILOR, CLARK AND ADAMS.

FOR SALE—FOUR SACK SUITS. TWO SUMmer weight; new, light, and blue serge; one Prince Albert; size 44; cost $250; sell for $75. Address B X 569, Tribune.

DRESS GOODS, SILKS, LACES AT HALF PRICE on account of moving; private; call afternoons

WHEAT PICKS UP STRENGTH.

Part of Sharp Midsession Bulge Displayed at the Close.

OATS CONTINUE TO ASCEND.

Big Buying by Bulls and Bad Crop Reports the Tonic.

The underlying tone of the wheat market yesterday showed further improvement, although the good effects of a burst of buying near midsession were not fully maintained to the finish. While outside business continued to be confined to narrow bounds, traders were more cheerful because of the presence of a handful of telegraph operators at the long deserted instruments. The mere presence of these key men aroused hope that normal conditions might not be far off. Foremost among the influential factors of the session were continued encouraging export advices on wheat and flour, an awakening of interest in domestic flour markets, more black rust talk from the northwest, and reports of unpropitious weather conditions in the Canadian northwest, where temperatures were said to be at the freezing point. The Canadian weather reports were mainly responsible for a bulge of 1@1¼c over the previous close, but profit taking by scattered longs and selling against upward indemnities narrowed the advance to net gains of ¼@¾c for the day.

Prices Weaker at the Start.

Failure of Liverpool to respond to the firmness on this side of the water the day before, favorable weather in spring wheat territory, the pessimistic sentiment on the curb at the close of the Wednesday session, and the further dropping of stock values prompted sufficient pressure of long stuff at the start to knock prices off to a decline of about ¾c from the close of the day before. The softer spots, however, witnessed excellent buying for northwestern and eastern interests, this support, with renewed covering by scattered shorts, causing a quick reaction to modest net advances. The steady inrunning of bullish export advices, all of which are said not to have been made public, the report of low temperatures in Canada, and the turn for the better in stocks increased the strength until the gain of a cent was shown. It was a matter of only a few minutes until realizing had sapped all but the fractions from the upturn.

St. Louis Reports Big Flour Sales.

St. Louis reported that its sales of flour thus far this week have aggregated 100,000 brls, and Minneapolis spoke of an improving demand for the breadstuff. The export sales of wheat here, principally hard winter, were estimated at 150,000 bu, although bulls insisted that the true figures would show much better business worked. Kansas City reported direct export sales of 40,000 bu. The week's exports from Argentina were 1,000,000 bu, against 856,000 bu for the corresponding period of 1906. The exports from that country since the first of the year totaled about 94,000,000 bu, compared to 76,412,000 bu shipped the similar time last year. The day's primary arrivals were 955,000 bu, those of a year ago being 934,000 bu.

Some heed was given to a report that in parts of South Dakota black rust was as bad as in the memorable year of 1904, when values were lifted beyond the $1.20 mark. Numerous mail advices indicated that the rust was more prevalent in many fields and that growers were showing increasing uneasiness. Some points in South Dakota, however, sent word that spring and durum were looking fine and that there was a promise of 20 bu to the acre. Arrivals at Duluth and Minneapolis were 190 cars, against 164 cars a year ago. Local receipts were 242 cars, compared to 304 cars last year. Shipments hence were 152,000 bu. New export business at the seaboard was reported at from 50 to 60 boatloads. There were scattered bullish advices on thrashing results in Missouri.

Corn Quiet and Strong.

Business in the corn pit was quiet, but the greater part of the session strength marked the course of values. Advices from the belt, especially from the southwest, where the recent heat is said to have caused much damage, were in keeping with those which have been bolstering the confidence of bulls for some time. The heavy run of cattle at Kansas City was taken to indicate the situation was all that it has been pictured to be. The bulge in wheat stirred up considerable covering by shorts, whose requirements, however, were readily filled by longs. While large, the business at the cash tables did not come up to the big total reported the day before—fully 600,000 bu. Moderate business was done for export. Local receipts were 150 cars, the estimate for today being 174 cars. The similar day a year ago the arrivals were 86 cars. Shipments hence aggregated 145,000 bu, against 312,000 bu the same time in 1906. The week's exports from Argentina were 1,065,000 bu, or 1,291,000 bu under those of the corresponding period last year. Since the first of the year the South American country has shipped 25,088,000 bu of the cereal, against 51,848,000 bu the similar time last year. Receipts at primary points totaled 433,000 bu, compared to 414,000 bu in 1906. Final quotations showed net gains of ½c for August, ⅝c for September, ¼@¼c for December, and 1-16c for May.

Oats Mart Still on the Upgrade.

Pronounced strength again characterized the trade in oats, that grain showing relatively stronger at the close than the other cereals. There was slight reaction from the day's best figures, due more to the trimming of the bulge in wheat than to much direct pressure. Patten and his following continued to have matters well in hand, the buying for these interests creating marked nervousness in the ranks of the shorts, who were dealt out but little under the best prices of the session. Bulls express confidence, after weighing the mass of unfavorable thrashing returns, reports of lightweight and small stocks, that the market is headed for a much loftier level. Of the 233 cars received here only 5 graded contract. There was fair business at the sample tables, where prices ruled about steady to 1c lower. The estimate for today was 311 cars. Final quotations showed net advances of ¾@⅞c for September, ⅝c for December, and ⅝c for May. September at one time sold at 45¾c.

Provisions Dull and Easy.

The market for hog products moved within narrow limits, with trade at low ebb. At times the pit was entirely deserted. Owing to the deficient telegraphic accommodations business in the cash products was poor. Packers put out a little product, pitsters nibbling at the offerings. The receipts of hogs at leading western centers totaled 66,000, against 55,500 the corresponding day last year. According to the Price Current, the western packing for the week amounted to 406,000 hogs, compared to 495,000 last year. Since March 1 the packing has shown an increase of 1,053,000 hogs over the showing for the similar period last year. Shipments of meats hence were larger than those of a year ago, those of lard being comparatively small. Estimated local hog receipts for the day were 17,000. Final pit quotations showed 2½c easier for pork, about 7½c lower for lard, and a shade to 7½c weaker for ribs.

Rye in Fair Demand.

Rye met with a fair demand, offerings were light and prices firm. No. 2 cash was quoted 73@75c, with sales at 75c; No. 3, 60@70c, and No. 4, 50@60c, with sales of the latter at 53@55c. September closed at 75c bid and 76c asked; December, 76c bid and 78c asked, and May, 78c bid and 80c asked. Receipts, 7 cars. Limited offerings restricted business in barley. Prices were firm. Malting ranged from 65 to 70c, feed at 50@63c, and screenings from 55c to 58c. Receipts, 4 cars.

One car of flaxseed was received, but it was not put on the market, and no quotation was available.

Timothy prices were easy to 5c lower. September closed at $4.50 sellers, October at $4.35 sellers, and contract old at $4.40 sellers. Country lots were unchanged to 10c lower at $3.50@4.40. Over clover seed prices were lowered sharply in sympathy with lower outside markets. October closed at $15.00 and country lots at $0.00@15.00.

Range of Active Futures.

WHEAT.

	Open.	High.	Low.	Close Aug. 15.	Close Aug. 14.
Aug.	83½	84⅜	83¼	83⅜	83½
Sept.	84⅜-84½	86¼	84⅛	85¼	85¼
Dec.	89⅝-89½	91⅜	89⅝	90⅛	89¾

INTERESTING TRADE GOSSIP ON 'CHANGE.

The demand for cash wheat was not as urgent as on the two days previous, but there was a healthy inquiry and with the wires working properly there would undoubtedly have been a much larger business. No. 2 hard was wanted chiefly, there being little inquiry for No. 2 red. The No. 2 hard was quoted about August price to ½c under. Outside markets reported a good cash demand for both wheat and flour. St. Louis has sold 100,000 brls flour for export in the last three days, and said that millers in Texas and Tennessee were good buyers of wheat. Kansas City sold 40,000 bu No. 2 hard for direct export yesterday, and quoted prices higher. New York wired that there was a brisk export inquiry. Cash corn here was steady to ½c higher, with a moderate demand for yellow and light inquiry for mixed corn. Oats were steady for "old" and unchanged to 1c lower for "new." There was a continued good demand, and a sale of oats was made at a price equivalent to 63c New York, which was said to be the highest price that has been paid for oats this summer. The arrivals are grading poorly, and but few cars are contract. Local sales were 150,000 bu wheat, 275,000 bu corn, and 175,000 bu oats. The seaboard reported sales of 400,000 bu wheat and 48,000 bu corn.

Peavey, St. Anthony Grain, Wrenn, Bartlett-Frazier, Barrell, and scattered pit traders were the buyers of wheat. Germany was said to be buying through Brosseau, and there was a little outside buying of an investment character. Early sellers were Kidston and Dickinson. On the last advance Logan-Bryan, A. O. Brown, who was a good buyer on Wednesday, and some of the early buyers were sellers. Holders of "ups" were fair sellers. Comstock, Bartlett-Frazier, Geahart, and Barrell were the leading buyers of corn. Ware-Leland and A. S. White were on the selling side. Rankin, Bartlett-Frazier, and the Northern Grain company were the leading buyers of oats. Buckley was the leading seller. Patten bought through brokers. Boyd-Lunham bought a little lard, and there was a little selling by the Milwaukee Cudahys.

To those traders who rely for speculative guidance on "hunches," rabbit foot charms, changes of the moon, etc., the following "dope" can be commended as at least having the belief of the sender. It was received by a local commission man from a Michigan writer, and is produced verbatim: "Gentleman Sir: I had A Cirten Dreme Sundy Night Augst 1 that wheat was going Above 90c And wishing me to advance money All I had in It But I Am not Prepard And My Dream was so Strong with the Influence that As I saw your Ad in the papr I thought I would give you the Benifit of It. So you You can Do as you Lik. But I have good Faith in My Dream."

In telephone conversation with Logan-Bryan's Minneapolis office, a banker of Webster, S. D., said: "The last two days show positively that heat of Friday and Saturday has seriously injured wheat. Farmers now say damage is from 10 to 30 per cent. The upper part of head is the color of white paper, berry shriveling to nothing. A representative of a large real estate loan company, in last two days, has driven through Hamline, Clark, and Day counties, says the damaged condition obtains in all fields."

Winnipeg had 251 cars of wheat yesterday, compared to 42 cars a year ago. The movement of the old wheat in the Canadian northwest continues heavy, and bids fair to be large right up to the time the new wheat begins to move.

The Price Current said: "Corn continues making good progress. Winter wheat thrashing maintaining expectations. Oats light in weight; yields irregular. Good hay crop. Packing 406,000 hogs for week at western packing centers, as compared with 495,000 corresponding week last year. The above indicates aggregate packing of 12,515,000 hogs packed since March 1, compared with 11,460,000 the corresponding period last year—an increase of 1,055,000 hogs."

Argentine shipments for the week, with comparisons, follow:

	Last week.	Prev. week.	Last year.
Wheat	1,000,000	920,000	856,000
Corn	1,065,000	1,617,000	2,356,000
Flaxseed	152,000	80,000	272,000
	Since Jan. 1.		Same time year ago.
Wheat	94,048,000		76,412,000
Corn	25,088,000		51,845,000
Flaxseed	30,185,000		15,808,000

Minneapolis wired Wrenn: "Flour trade is better and a good business is being done. If there were better wire facilities business would have been still larger. The weakness in our market is a healthy sign, and if we would lose little more of the premium it would be better. We have been unreasonably high, and this break has enabled millers to do business."

An official Russian report for the 14th of August states that there has been little change in crop conditions on the whole during the last month. Late grains have deteriorated in the northeast and Volga region. Winter wheat is generally of a medium quality; rye, good average, and spring crops have improved and now show a good average condition.

Sales on the call were: Wheat—No. 2 red, August, 5,000 bu at 84½c Illinois proportional. Rye—No. 2, August, 1,000 bu at 74¾c, 3,000 bu at 75c Illinois proportional. Corn—No. 3 white, September, 5,000 bu at 55c Illinois proportional. Oats—Standard, September, 5,000 bu at 45¼c Illinois proportional; No. 3 white, September, 1,500 bu at 40¾c Illinois proportional.

Western Canada will require the services of at least 21,000 men from the outside to handle the crops this year, compared to 25,000 demanded last year, although the farmers received but 19,000. The crop, it is claimed, will be twenty days late this year. The first harvesters' excursion will leave the maritime provinces about Aug. 27.

Both the Western Union and the Postal Telegraph companies had three wires on the floor in operation yesterday, but neither company seemed to be burdened with an extra large amount of business, there being no unseemly haste to file messages. The points reached by both concerns were Minneapolis, New York, and St. Louis.

Gardner B. Van Ness, the cash grain man, has engaged the services of Herbert J. Blum, son of August Blum, vice president of the First National bank, who was for several years with the J. Rosenbaum Grain company. He will assist in the selling of cash grain consignments.

Grand Forks, S. D., wired: "Thousands of acres of grain in Walsh and Cavalier counties were hailed out yesterday. Sarles, Walsh county, records the heaviest damage. Munich also reports a severe storm and heavy damage."

Schwabacher's estimate of local provision stocks follows:

	Aug. 15.	July 31.
Pork, brls	22,250	23,475
Lard, tcs	112,250	118,330
Ribs, lbs	25,250,000	25,895,261

Chicago contract wheat is now on a cheaper basis that the best spring wheat, allowing for the difference in the freight rate, and is probably the cheapest wheat in the world at the present time.

Estimated receipts for today are: Wheat, 256 cars; corn, 174 cars; oats, 311 cars; rye, 4 cars; barley, 1 car; hogs, 17,000.

An Argentine cable said that in some sections the prospects for the wheat crop were not as good as a few weeks ago.

May	95⅝-95⅝	97¼	95⅝	96¼	96¼@

CORN.

Sept.	54¼-54⅝	54⅝	54⅛-¼	54⅜-½	54¼
Dec.	51⅜-51⅝	52⅜	51⅝	51⅞-⅝	51⅝-¾
May	53⅝-53⅞	53⅞	52⅝	53¼	53¼-¾

OATS.

Sept.	44⅜-45	45⅜	44⅜	45⅛-⅜	44⅞
Dec.	43	43⅞	43	43⅝	43¾
May	44¾-45	45¾	44⅜	45¼	44⅞

MESS PORK.

Sept.	16.05	16.05	16.05	16.05	16.05

LARD.

Sept.	8.97½	9.00	8.92½	8.95	9.00
Oct.	9.07½	9.07½	9.02½	9.02½	9.10
Jan.	8.42½	8.42½-45	8.42½	8.42½-45	8.45-8.47½

SHORT RIBS.

Sept.	8.62½	8.65	8.62½	8.62½	8.67½
Oct.	8.75	8.75	8.70	8.70	8.77½
Jan.	7.82½	7.85	7.80	7.82½-85	7.85

Range of Prices Elsewhere

Articles.	Opening.	High-est.	Low-est.	Close Au. 15.	Close Au. 14.
New York.					
Sept. wheat	94½	94½	93⅝	93⅝	94
Dec. wheat	98¼	98¼	98¼	98¼	98
May wheat	....	....	....	1.02½	1.02¾
Sept. corn	....	....	....	62½	62½
Dec. corn	....	....	....	61¼	60⅞
Baltimore.					
Sept. wheat	87-87¼	87¼	87	....	87¼
Dec. wheat	60⅞	60⅝	60½	....	61⅛
St. Louis.					
Sept. wheat	82¾	83¼	82	83¼	82⅝
Dec. wheat	87-87¼	88⅛	87	88¼	87⅝
Sept. corn	....	....	....	....	52½
Dec. corn	....	....	....	....	48⅜
Toledo.					
Sept. wheat	84½	86	84½	....	84⅝
Dec. wheat	89⅝	90¾	89⅝	....	90
Kansas City.					
Sept. wheat	78¼	79	77⅞	78½	78½-⅝
Dec. wheat	82⅝	83⅜	82⅛	82⅝	82⅝-¾
Sept. corn	47⅜	48¼	47⅜	48⅛	48
Dec. corn	44⅝	45¼-⅜	44⅜	45¼-⅜	45½
May corn	46⅞	47¾-½	46⅞	47¼-⅜	47¼
Minneapolis.					
Sept. wheat	90⅞	92¼	90⅞	92¼	91⅜-½
Dec. wheat	92⅝	93⅝-¾	92⅝	93⅜-¾	93
May wheat	98	98½	98	98½	97¾

Grain Inspection.

	No. 2 or Standard.	No. 3.	Lower grades.	Total.
Winter wheat	77	115	43	237
Spring wheat	..	1	3	4
Durum wheat	..	..	1	1
Corn	31	76	43	150
Oats	1	96	132	233
Rye	5	1	1	7
Barley	1	..	3	4
Totals	115	289	228	636

Inspected out from store: Wheat—No. 2 red winter, 8,000 bu; No. 4 spring wheat, 5,133 bu. Corn—No. 2 yellow, 1,000 bu; No. 2 white, 2,104 bu; No. 4 white, 3,240 bu; No. 3, 7,680 bu; No. 4, 3,783 bu. Oats—Standard, 3,312 bu. Loaded from unlicensed elevators: Wheat—7 cars No. 2 hard, 35 cars and 64,800 bu No. 2 red, 47,000 bu No. 3 red. Corn—21 cars No. 2 yellow, 11 cars and 37,400 bu No. 3 yellow, 14 cars No. 2 white, 16 cars No. 3 white, 22 cars and 119,580 bu No. 3. Oats—5 cars No. 3 white, 3 cars.

Daily Indemnities.

Wheat—	Ups— High.	Low.	Close.	Downs— High.	Low.	Close.
Sept.	86¾	86¼	86¾	84½	83½	*84⅛
Dec.	91⅜	91¼	91⅜	90¾	88⅝	90¾
Corn—						
Sept.	54⅜	54⅛	*54⅜	53⅞	53⅛	*53⅜
May	53⅜	53⅛	53⅜	52⅞	52⅛	*52⅜
Oats—						
Sept.	46⅛	46⅛	46⅛	45½	45	45⅛
May	46⅛	46	46⅛	*45½	45	*45¼

*Sellers.

Weekly Indemnities.

Wheat.	Ups— High.	Low.	Close.	Downs— *Sa.	Mo.	Low.	Close.
Sept.	91⅜	91⅜	91⅜	89	89	89	*90
Dec.	*96⅛	*96⅛	*96⅛	185	185	185	†85
Corn—							
Sept.	57⅛	57⅛	57⅛	52¼	52¼	52¼	52¼
May	*56	*56	*56	51¾	51¾	51¼	51¼
Oats—							
Sept.	*50¼	*50¼	*50¼	*42	*42	*42	*42
May	49	49	49	43¾	43¾	43¼	43¼

†Sellers. *Bid.

Primary Movement.

	Wheat— Rec'ts.	Ship'ts	Corn— Rec'ts.	Ship'ts
Yesterday	955,000	676,000	483,000	267,000
Last week	1,057,000	633,000	364,000	395,000
Last year	954,000	632,000	441,000	448,000
1905	672,000	635,000	429,000	642,000

Cash Produce Transactions.

FLOUR—Steady. Winter wheat, patents, jute, $3.95@4.10; straight, jute, $3.50@3.75; clear, jute, $3.00@3.25; spring wheat flour, favorite brands, $5.40@5.60; Minnesota hard patents, jute, $4.35@4.90; Minnesota hard straight, spring [export bags], $4.00@4.20; clear [export bags], $3.10@3.40; second clear [export bags], $2.65@2.75; rye [export bags], $3.50@4.00.

WINTER WHEAT—Steady. Sales in store: No. 2 hard, 150,000 bu on private terms. Free on board: No grade, red, 78@79c; no grade hard, 79@80c; No. 4 red, 80@80¼c; No. 3 red, 82@83c; No. 2 red, 84¼c; No. 4 hard, 81@82c; No. 3 hard, 81¼@85½c; No. 2 hard, 83¾@83¾c; No. 3 white, 82½c. Illinois proportional: No grade, red, 79c; no grade hard, 78@80c; No. 4 red, 79@81c; No. 3 red, 82@83¾c; No. 2 red, 84@84½c; No. 4 hard, 82c; No. 3 hard, 81¼@84½c; No. 2 hard, 83¾@84¾c.

SPRING WHEAT—Steady. Sales free on board: No. 3, 92c.

CORN—Steady to ⅛c higher. Sales in store: Mixed lots, 275,000 bu on p. t. Sales on track and free on board: No grade, 48¼@50c; No. 4, 50@53c; No. 4 yellow, 54½@55c; No. 3, 53½@55¼c; No. 3 yellow, 56c; No. 2, 54¼c; No. 2 yellow, 56¼@56½c; No. 4 white, 52c; No. 3 white, 54¾c. Illinois proportional: No grade, 47c; No. 4, 51@54¼c; No. 4 yellow, 50@55¼c; No. 3, 53½c; No. 3 yellow, 56@56¼c; No. 2, 54¼@56c; No. 2 yellow, 56¼@56½c; No. 4 white, 51½c; No. 2 white, 54½@55c; No. 2 white, 55¼c.

RYE—Steady. Sales free on board: No. 2, 75@77c; No. 4, 53@58c.

OATS—Steady to 1c lower. Sales in store: White clipped, 50,000 bu on p. t. On track and free on board: No. 4 old, 48c; No. 4 white new, 36c; old 46@50c; No. 3 white new, 42@47½c, old 50¼@52c; standard, new, 45c, old 52@53½c. Illinois proportional: No grade, new, 36@39c; No. 4 new, 37½@39c; No. 4 white, new, 39@41¼c, old 50½c; No. 3 new, 40@42c; No. 3 white, new, 40½@48c; standard, new, 44½@45c, old 51@51¾c; No. 2, 43c.

BARLEY—Unchanged. Sales free on board: Screenings, 53c; barley, 61½@67c.

HOG PRODUCTS—Easy. Sales, cash lots: Mess pork, $16.05@16.10; lard, $8.87½; short ribs, $8.50@8.70.

BEEF PRODUCTS—Quiet and steady. Prices quotable as follows: Beef hams, $22.50@23.00; extra mess beef, $8.50@9.00; plate beef, $10.00@10.25; extra plate beef, $10.75@11.00. Tallow steady at 6¾@7c for edible, 6⅝@6¾c for prime packers, 5¼@5½c for No. 1, 4¾@5c and 5⅛@5¼c for No. 2 do; 6¼@6⅝c for No. 1 renderers, 6¾@6⅞c for choice country, 5¾@5⅞c for No. 2 do. Oleostearine in fair demand and quotably steady at 9@9¼c.

GREASE—Quiet and steady at 5¾@6¼c for brown, 5⅝@5¾c for yellow, 5½@5⅝c for house, 5¾@6c for B white, 6@6¼c for A white, and 6½@6¼c for choice white.

COOPERAGE—Steady. Ash pork brls, wood bound, $1.52½@1.55; oak pork brls, wood bound, $1.00@1.02½; lard tcs, $1.90@1.92½ for wood bound.

WHISKY—Steady on a basis of $1.31 for finished goods.

LINSEED OIL—Raw, single brls, 41c; 5 brl lots, 40c; boiled, single brls, 42c; 5 brl lots, 41c.

HAY—Firm. Receipts, 495 tons; shipments, 40 tons. New timothy hay, $12.00@16.00; choice old timothy hay, $20.00@21.50; No. 1, $18.50@19.50; No. 2, and No. 1 mixed, $16.00@18.00; No. 3, and No. 2 mixed, $13.00@15.00; Kansas and Indian territory prairie, choice, $10.00@10.50; No. 1, $10.50@11.00; and No. 2, $8.50@10.00; Iowa, Minnesota, and Nebraska prairie, choice, $10.00@10.50; No. 1, $9.50@10.00; lower grades, $7.50@8.50.

STRAW—Rye, $10.00@10.50; wheat, $7.00@8.00; oats, $8.00@9.00.

IN WORLD'S PRODUCE MARKETS.

NEW YORK, Aug. 15.—Wheat—Receipts, 83,600 bu; exports, 81,823 bu; spot firm; No. 2 red, 90¾c elevator; No. 2 red, 92¼c f. o. b. afloat; No. 1 northern, Duluth, $1.04½; No. 2 hard winter, 93¼c. Options closed partly ¾c net lower; September 93¼@94⅝c, closed 93⅝c; December 97⅝@98⅝c, closed 98⅛; May $1.01⅞@1.08¾, closed $1.02¼.

Corn—Receipts, 55,500 bu; exports, 183,311 bu; spot easy; No. 2, 62c elevator and 60¾c f. o. b. afloat; No. 2 white, 62c; No. 2 yellow, 61c. Options closed ⅛@¼c net higher.

Oats—Receipts, 97,500 bu; exports, 6,835 bu; spot strong; mixed, 26@32 lbs, 58¼c; natural white, 30@33 lbs, 60@61c; clipped white, 36@40 lbs, 60@64½c.

Cotton seed oil—Barely steady.

Sugar—Raw dull, 3.89c; fair refining, 3.89c; centrifugal, 96 test, 3.89c; molasses sugar, 3.00c. Refined sugar quiet.

Quotations on Coffee.

Coffee—Spot quiet, unchanged. Futures opened dull at a decline of 5 points and closed net unchanged to 5 points higher, with sales of 47,750 bags.

	Open.	High.	Low.	Close Aug. 15	Close Aug. 14
September	11.27	11.35	11.24	11.35	11.34
October	11.31	11.37	11.27	....	11.39
December	11.91	12.04	11.91	12.01	11.99
January	12.03	12.12	12.01	12.13	12.09
March	12.16	12.20	12.09	12.20	12.19

Quotations on Cotton.

Cotton—Spot closed quiet; middling uplands, 13.25c; middling gulf, 13.50c; sales, 8,063 bales. Futures opened firm, and closed steady.

	Open.	Close Aug. 15.	Close Aug. 14.
September	5.75	5.75	5.80
October	5.75	5.75	5.80
November	5.70	5.70	5.80
December	5.80	5.80	5.85
March	5.85	....	5.90
May	....	5.90	6.00

Cotton in Liverpool.

LIVERPOOL, Aug. 15.—Closing: Cotton—Spot moderate business done; prices 11 points lower; American middling fair, 8.85d; good middling, 7.81d; middling, 7.27d; low middling, 6.87d; good ordinary, 6.13d; ordinary, 5.53d. The sales of the day were 7,000 bales; futures opened easier and closed barely steady.

Western Grain Markets.

[BY LONG DISTANCE TELEPHONE.]

DULUTH, Minn., Aug. 15.—Wheat—No. 1 hard, on track, 95¾c; to arrive, No. 1 northern, 94¾c; No. 2 northern, 93¼c; on track, No. 1 northern, 94¾c; No. 2 northern, 93¼c; September, 93¼c; December, 94¼c; September durum, No. 1, 71c; No. 2, 68c; durum, on track, No. 1, 92c; No. 2, on track, 70c. Flax, $1.12¾.

KANSAS CITY, Mo., Aug. 15.—Close—Wheat—September, 78¼c; December, 82¼c; May, 88¾c. Cash—No. 2 hard, 78@79c; No. 2 red, 83¼@84½c. Corn—September, 48¼c; December, 45¼@45¾c; May, 47¼@47¾c; cash No. 2 mixed, 48¼@49c; No. 2 white, 49¼@49¾c. Oats—No. 2 white, 50@51c; No. 2 mixed, 48½@49c. Receipts—Wheat, 287 cars.

MILWAUKEE, Wis., Aug. 15.—Wheat—Steady; No. 1 northern, 99c@$1.00; No. 2 northern, 94@98c; September, 85¼@85¾c. Rye—Dull; No. 1, 73@76c. Barley—Firm; No. 2, 74@5c; sample, 56@74c. Oats—Higher; standard, 53@55½c. Corn—Higher; No. 3 cash, 54½@55c; September, 54¾c bid.

[BY LONG DISTANCE TELEPHONE.]

PEORIA, Ill., Aug. 15.—Corn—Steady. No. 3 yellow, 55½c; No. 3, 55¼c; no grade, 49 to 52½c. Oats—No. 3 white, 44½c; No. 4 white, 41¼c; no grade, 41c.

TOLEDO, O., Aug. 15.—Clover seed—Cash and October, $9.40; December, $8.80; March, $8.85. Alsike, $8.30. Timothy, $2.25.

Foreign Produce Market.

LIVERPOOL, Aug. 15.—Closing: Wheat—Spot quiet; No. 2 red western winter, 7s; futures easy; September, 6s 11¾d; December, 7s 1¾d; March, 7s 2¾d. Corn—Spot, American mixed, new, quiet, 5s ¼d; old northern firm, 5s 2¾d; futures dull; September, 4s 11¾d; October, 4s 11¾d.

IN THE WORLD OF FINANCE.

Low Prices Prove Attraction Only for Small Investors.

GREATER SLUMP EXPECTED.

Sterling Stocks Like St. Paul and Illinois Central Going Down.

Low prices in the New York stock market have proved an attraction to small investors. For the good railroad stocks this small demand is active. Purchases are made for cash and range from a few hundred dollars to $10,000. This buying can do little more than help. It is not sufficient in volume to turn the tide of low prices. But commission houses do not hesitate to encourage cash purchases at current quotations.

It has been years since stocks like St. Paul, Illinois Central, and a few others of that class have sold so low as they have been quoted in the last week. St. Paul dropped to 117½ yesterday, whereas in 1903, when the depression was on, it sold at the lowest at 133¾. Since then the business of the company has grown and the property presumably is in every way more valuable.

But even the bargain prices of today do not attract the rich. The only explanation is that they have lost so heavily in securities held that they are unwilling, or unable, to make any additional investments. Besides there is so much discouragement in market circles that the belief obtains that lower quotations are reasonably certain to rule.

Some of the best market operators cannot disabuse their minds of the belief that the money market will rule firm throughout the remainder of the year and that this will act as a deterrent. It will be recalled that two years ago stocks advanced in December in the face of a stringent money market. But then prices were high, speculators had large profits on the bull side, and money to "throw away." But now, with a shrinkage of 50 or 60 points, there has been wiped out the surplus and even the capital, as it were, of many who two years ago were active in making market prices.

Stiff Price for Money.

The New York Consolidated Gas company has sold to N. W. Harris & Co. $5,000,000 one year notes bearing 6 per cent. The bond house has disposed of them in part to the public around 99. It probably has cost the gas company approximately 7 per cent to float the notes.

Copper Stock Prices Melt.

Since the high prices of the year there has been, according to a compilation of the Boston news bureau, a shrinkage in the market value of forty copper stocks amounting to no less than $359,533,648. The greatest loss was in Amalgamated, $77,713,440. Greene Cananea shows a loss of $30,000,000. Amalgamated has dropped over 50 points. Calumet and Hecla has dropped over 260 points and shows a shrinkage of $26,000,000. Butte Coalition shows a loss of over $20,000,000.

As Boston is the home of copper stock investment and speculation the Bostonese would appear to have been hard hit.

Vanderlip Blames Politics.

Frank A. Vanderlip is quoted as saying: "It is difficult to say how far liquidation will go. Political causes are the chief reasons for the present situation. Liquidation is placing less strain on the money market by reason of depreciation in values."

Rumors of Bank Negotiation.

Rumors of negotiations between the Continental National and the Bankers' National bank have been revived.

Copper Metal Reduced.

All grades of copper were reduced ⅛c in both bid and asked prices on the New York metal exchange. Lake was quoted at 18¾@19¼c, electrolytic 17¾@18¼c, and castings 17¼@17½c.

Morgan Sails for Home.

It was announced during the day that J. P. Morgan had sailed on the Oceanic from Southampton for New York.

Dividends Declared.

The American Express company declared a regular quarterly dividend of $3.00 a share out of the income from investments, payable Oct. 1, to stockholders of record Sept. 14.

National Lead company declared its regular quarterly dividend of 1¾ per cent on its preferred stock, payable Sept. 16. Book close Aug. 23, reopen Sept. 17. The usual dividend of 1¼ per cent also has been declared on common stocks, payable Oct. 1. Books close Sept. 13, reopen Oct. 2.

Dividend by Standard Oil.

The Standard Oil company declared a dividend for the quarter of $6.00 a share, making the dividends declared so far this year $30.00 a share. The previous dividend was $9.00 a share and was declared three months ago. At this time in 1906 and 1905 dividends of $6.00 were declared. The dividend is payable Sept. 14 to stock of record Aug. 19.

The United States Envelope company declared its regular semi-annual dividend of 3 per cent on its preferred stock, payable Sept. 1 to stock of record Aug. 17.

The Parrot Silver and Copper company declared its regular quarterly dividend of 25c a share, payable Sept. 18. Books close Aug. 24 and reopen Sept. 3.

General Financial News.

It is announced that the Bankers' Trust company of New York is negotiating for the control of the United States Mortgage and Trust company, and it is believed the transfer will be made in the near future.

Mason, Lewis & Co. report the sale of $1,000,000 timber bonds during the last few weeks. The firm takes a favorable view of timber securities.

Since last Friday the New York subtreasury has lost $1,552,000 through the banks.

The output of gold at Rhodesia in July amounted to 54,438 fine ounces, against 54,918 in June, and 48,485 in July last year.

The New York City controller is credited with having sold substantially $3,000,000 of the $15,000,000 New York City bonds. They were quoted yesterday at 97 to 97¾.

New York Curb Transactions.

	Sales.	Open.	High.	Low.	Close.
Am. Tob	465	235	235	230	234
Box Com	1,255	18⅜	18⅝	18	18⅜
Butte Coalition	1,175	17⅞	18⅛	17¼	17⅝
Brit. Col. Cop	2,200	8¼	8¾	7⅞	8⅛
Cobalt Cent	14,300	10	11	10	10¾
Colonial Silver	250	1½	1½	1¼	1¼
Chi. Subway	8,300	18	20	17	18
Cumb. Ely	400	6⅝	6⅝	6⅜	6⅜
Davis Daly	500	8⅞	9	8½	9
Dom. Cop	1,900	4¼	4¾	4¼	4¾
Douglas Cop	100	8	8	8	8
Foster Cobalt	100	58	58	58	58
Gold Hill	500	1⅜	1⅜	1⅜	1⅜
Green Canane	10,900	12¾	12¾	11¼	11⅞
Giroux	280	6½	6½	6½	6½
Green Cons. Gold	75	1½	1½	1½	1½
Guan	1,200	2⅞	3	2⅞	3
Hax. Con	100	10	10	10	10
King Edward	1,000	⅞	15-16	⅞	15-16
Man. Transit	2,123	3½	3⅝	3	3⅛
Micmac	1,160	3	3⅛	3	3⅛
Mines of Am	300	1⅜	1⅜	1⅜	1⅜
Mitchell	5,250	2	2	1⅝	1⅝
McKinley D	100	75c	75c	75c	75c
Nev. Con	2,300	10¼	11	10¼	10¾
Nev. Smelt. & M	100	1⅝	1⅝	1⅝	1⅝
Nev. Utah	3,000	3⅜	3⅝	3⅜	3⅜
Nipissing	8,700	6¾	6¾	6¼	6¼
North Butte Ext	300	1⅜	1	1

NEWS OF THE SOCIETY WORLD

Southern Innovation Precedes Glen View Club Dance.

DINE IN OLD DIXIE STYLE.

Many Entertained on Wednesday at the Saddle and Cycle

An old fashioned southern dinner preceded the weekly dance at the Glen View club last evening. A large number of dinner parties were given. Among the hosts were: Frederick W. Upham, Paul Tietgens, H. Rea Hixon, Francis Keeling Jr., Charles H. Barry, C. H. McDowell, Charles E. Benson, Newton Lull, S. F. Brigham, W. B. Bogart, Charles Arnd, Charles S. Winslow, W. B. Banzet, R. R. Stone, H. W. Chandler, and Silas H. Strawn.

A number of dinner parties were given at the Saddle and Cycle club Wednesday evening. Among those having parties were: Mr. and Mrs. William J. Bryson, William S. Monroe, and Clive Runnells.

Mr. and Mrs. Henry W. Buckingham and family of Hubbard's Woods are in Switzerland.

Mr. and Mrs. Louis Benjamin of the Lakota hotel will be at Old Orchard during the month of August.

Mr. and Mrs. H. S. Newton, 95 Warren avenue, are at their summer residence at Rapid City, Mich. Dr. H. S. Perkins of Chicago will be their guest the coming week.

Mrs. Romey G. Campbell, 1815 Harrison street, entertained thirty friends Wednesday afternoon at a "hosiery shower," given in honor of Miss Jessie Schalgenbach of Oshkosh, Wis., who sails for Lisbon, Portugal, to visit her grandparents, American Consul General and Mrs. L. H. Aymé.

Mr. and Mrs. Charles H. Starkweather and son, Lawrence Starkweather, sailed for Europe on the Carmania on Tuesday, after having spent the previous part of the summer in the White mountains at Dixville Notch, N. H.

The marriage of Miss Anna Weis, daughter of Mr. and Mrs. S. Weis, and Mr. Frank Peck of Milwaukee will take place at noon on Sunday, Aug. 25, at the residence of the bride's parents, 1009 Harrison street. After a wedding trip Mr. and Mrs. Peck will make their home in Milwaukee.

Mr. and Mrs. Franklin P. Smith of Lake Forest will have Mr. and Mrs. A. F. James and Mr. and Mrs. T. Lurlington Patten of Milwaukee as their guests at a week end house party.

Mr. and Mrs. John Sumner Runnells, who are spending the late summer at their country place, Willowgate, Chocorua, N. H., are now at Mount Washington, Bretton Woods, N. H. Mr. and Mrs. William R. Odell are also there.

EDUCATIONAL

University of Notre Dame
NOTRE DAME, INDIANA.
A Catholic College Home
Every Educational Advantage
Every Moral Safeguard
18 Buildings—75 Professors—800 Students.
Courses in Ancient and Modern Languages, English, History and Economics, Chemistry, Biology, Pharmacy, Civil, Electrical, Chemical and Mechanical Engineering, Architecture, Law, Shorthand, Bookkeeping, Typewriting.
TERMS: Board, Tuition and Laundry $400. Minim Department for Boys Under 13, $250.
Address the Rev. John Cavanaugh, Pres.
After August 18th a representative of the University may be seen at the Victoria Hotel every day between 9 a. m. and 4 p. m

The Frances Shimer Academy
and Junior College for Girls. Attractive home life. Certificate admits to leading colleges. Music in charge of Emil Liebling, Chicago. Art, Domestic Science, Elocution, Stenography, Physical Culture. Picturesque country, three hours west of Chicago. Beautiful grounds, twenty-five acres. Four new brick and stone buildings. 54th year opens September 11. Rate $350. Dean's Chicago office hours, Mondays only, Room 640 Fine Arts Building, 203 Michigan Ave. Tel. Harrison 8766.
REV. WILLIAM P. McKEE, Dean,
Box 601, Mt. Carroll, Ill.

VALPARAISO UNIVERSITY
Valparaiso, Indiana.
One of the Largest Institutions of Learning in the United States.
Will Open Its Thirty-fifth Year September 3, 1907.
5141 Different Students Enrolled Last Year. 25 Departments. 166 Instructors. Catalog Mailed Free.

NOTRE DAME ACADEMY
BOURBONNAIS, ILL.
This delightfully located institution, 56 miles from Chicago, under the direction of the Sisters of the Congregation of Notre Dame, is prepared to impart a thorough Course of Instruction in all that constitutes a fine education. The extensive grounds make it a most desirable Boarding School. Classes are resumed September 4, 1907. Terms moderate. For catalogue, address,
MOTHER SUPERIOR,
Notre Dame Academy, Bourbonnais, Ill.

SCHOOL FOR GIRLS.
GRAHAM HALL
Minneapolis, Minn.
Certificate admits to Smith, Wellesley and other colleges. Superior advantages in Music, Art and Elocution.
School opens Sept. 17th. For catalog address the principals, MISS A. Z. RUBLE and MISS F. C. BARTLETT.

Villa de Chantal, ROCK ISLAND, ILLINOIS.
Under the Direction of The Sisters of the Visitation
A Home School for Girls
Located on a height overlooking the Mississippi and surrounded with beautiful grounds—tennis courts, basket-ball field, etc. Course of study embraces the Primary, Intermediate and College Entrance Departments.
Special advantages offered in Music and Art. The buildings are modern in every respect. For catalogue apply to the Directress.

WATERMAN HALL,
SYCAMORE, ILL.
A boarding school for sixty girls. Nineteenth year. Preparatory, Academic, College Preparatory, Elective Courses. Rector at 510 Masonic Temple, Chicago, Mondays 11 to 1 o'clock. Catalog furnished. Address
REV. B. FRANK FLEETWOOD, D. D., Rector

Girton School for Girls and Young Women
Located in the most beautiful suburb of Chicago. College-preparatory, General and Seminary Courses. Music, Art, Elocution, Domestic Science, and Physical Training. Certificate admits to Smith, Vassar, Wellesley and other colleges. For illustrated Year Book address
FRANCIS KING COOKE, Principal,
Box 30. Winnetka, Illinois.

THE JOHN MARSHALL LAW SCHOOL
Hon. A. N. WATERMAN, Dean.
Courses lead to the degrees of LL. B. and LL. M.
Fall Term begins Sept. 4th. Evening Sessions Mon., Wed., Fri. Text and Case method of instruction. For Catalogue, write EDWARD T. LEE, Sec'y, Room 16, 107 Dearborn St., Chicago. Tel. Central 4469.

VISITATION ACADEMY
RIDGE AVE., EVANSTON, ILL.
Boarding and Day School for Young Ladies. Under the direction of the Sisters of the Visitation. Building new and absolutely fireproof.

ACADEMY OF OUR LADY
95th and Throop Streets, Chicago.
Conducted by school Sisters of Notre Dame. Commercial, high school or college preparatory courses. Address
THE SUPERIORESS.

STILL COLLEGE OF OSTEOPATHY,
DES MOINES, IOWA.
The Standard Osteopathic College of America. Next term begins Sept. 16th. Send for Catalogue. D.

Marshall Field & Co.

Clearance Sale Men's Outing Suits, $15.00.

We have taken this heavy reduction in the price of 150 Men's Fine Outing Suits. The tropical worsteds, serges, flannels and wool crashes are in many of the season's handsomest patterns. All are quarter-silk lined. The saving is one-fourth of the regular price. Second Floor.

Men's Vests---All broken lots in wash and fancy materials have been marked at very low price reductions.

Men's Special in the August Shoe Sale, $3.25

500 pair comprise several collections of Fine Shoes placed on sale at this sharp reduction. The lasts are all new, in dull leathers, medium and wide toes, weights for present and fall wear; assortments of sizes are good, assuring most men a satisfactory fit—pair, $3.25.

All Shoes in Men's, Women's and Children's Sections reduced during August.

MARSHALL FIELD & COMPANY

Announce an offering of Oil Paintings in the Picture Galleries on which the prices are much below our regular valuation of the works. Included among them are:

Subject and Artist—	Size	Price
"Moonlight on the Hudson," C. S. Dorion	14x20	$20.00
"Music Lesson," B. Barione	15x18	60.00
"Holland Meadow," V. Vezien	15x21	22.50
"Scotch Heather," E. Le Ray	19x25	50.00
"October Day," E. Landseer Harris	16x24	45.00
"Lola," R. Weisse	15x18	75.00
"The Brook," J. Lewy	14x23	17.50
"Twilight," S. Koster	6x8	7.50
"Dutch Canal," A. Stahr	6x8	12.50

20% DISCOUNT ON ALL ORDERS FOR FRAMING PLACED DURING AUGUST.

Marshall Field & Co.

Specials in Athletic Goods Section. Eighth Floor.

Important—100 High Grade Tennis Rackets of the Bancroft make, have been reduced to these remarkably low prices —$3.50, $3.90 and $4.50.

Steel Roller Skates, adjustable, all clamp and half clamp, pair, 95c.

Steel Ball Bearing Roller Skates, adjustable, for boys or girls, pair, $2.90.

Continuation of our August clearance sale of High Grade Hammocks, in a large variety of colors, at $1.50, $2.50 and $3.50.

EDUCATIONAL

MOUNT ST. JOSEPH COLLEGE AND ACADEMY
DUBUQUE, IOWA. A Boarding School for Young Ladies. Collegiate Degrees. Academic Department Accredited to the University of Iowa. Excellent Facilities Offered for the Education of Young Women. Conservatory of Music and Art. Studies are resumed Wednesday, September 4, 1907. Address SISTER SUPERIOR,
Box 12, Mount St. Joseph College, Dubuque, Iowa.

TOME SCHOOL For Boys. Fall session begins Sept. 19th. For Catalogue address Francis Ransom Lane, A.M., M.D., Director, Box 512, Port Deposit, Maryland.

BLEES MILITARY ACADEMY $600,000 P aid. The only school under West Point control by both Superintendent and Commandant. Address Box 176, Macon, Mo.

EDUCATIONAL

Evanston Classical School
DAY AND BOARDING SCHOOL FOR GIRLS.
Thorough preparation for Eastern colleges. Elective courses. Music, Art, Elocution, Swedish System of Gymnastics, Dancing. French and German by native teachers. In lower school usual work. Stress placed on individual instruction. For year book address MRS. ALICE C. GOVE, Principal, 626 University Place, Evanston, Ill.

TODD SEMINARY
FOR BOYS. 58th Year. An ideal school for young boys. Near Chicago. Send for prospectus.
NOBLE HILL, Prin. Woodstock, Ill.

EDUCATIONAL

St. Viateur's College

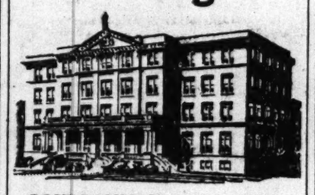

BOURBONNAIS - - - - - ILL.
Ideally located boarding school for boys. 54 miles from Chicago.
Preparatory Commercial
High School
and Collegiate Courses
New buildings, absolutely fireproof, with all modern improvements.
Terms $250.00. Private rooms, $60 and $75.
Catalogue upon request.

ST. ALBAN'S
Manly Boys—Manly Men
Expert training, adapted to individual needs, to make the best of every boy. Healthful and pleasant surroundings, away from city temptations. Not sectarian; religious services, Protestant Episcopal. Athletics, manual training. Diploma admits to leading colleges. Write for Catalog to Rev. C. W. LEFFINGWELL, D.D., Rector; LUCIEN F. SEMERIT, M. A., Head Master.
KNOXVILLE, ILL.

Tudor Hall School for Girls
1540 North Meridian Street,
INDIANAPOLIS, IND.
Boarding and Day School. College Preparatory—General Course. Special Courses in Music, Art, Voice Culture. Native French and German Teachers. Gymnasium. Private grounds for athletics. Bible Study in all Departments. Household Science. 140 day pupils, 25 boarding pupils. Certificate admits to such colleges as Vassar, Wellesley, Smith, University of Chicago and Cornell.
MISS FREDONIA ALLEN, Ph. B., Principal.
Cornell University.
REV. J. CUMMING SMITH, D. D., Founder.
REV. NEIL McPHERSON, A. M., Dean.

A Boy's Whole Time must be profitably occupied if he is to get the right kind of an education. Every hour of every day is filled with inspiring work and wholesome recreation at
LAKE FOREST ACADEMY
Beautiful campus—5 spacious buildings—experienced faculty—fifty years successful history.
WILLIAM MATHER LEWIS, Head Master, Lake Forest, Ill.

Summer School
NOW IN SESSION.
Bookkeeping, Stenography, "Touch" Typewriting, Penmanship. Special Review Course in Grammar and High School Studies. Reduced Rates.
METROPOLITAN BUSINESS COLLEGE
Wabash-av. and Monroe-st.
Branches at Englewood, Sixty-third and Princeton-av.; Wicker Park, N. Robey-st. and Ewing place; Joliet, Elgin, Aurora.

COLUMBIA SCHOOL OF MUSIC.
CLARA OSBORNE REED, Director.
710-714 Fine Arts Building.
Special Training for Teachers in Piano, Voice, Violin, Dramatic Art and for the Concert Stage. Public School Music Department best in the West. School opens Sept. 9. Catalog free.

GOTTSCHALK LYRIC SCHOOL
VOCAL—L. G. Gottschalk. PIANO—Clarence Bird, M. Beaumont, W. R. Underhill. VIOLIN—Joseph Silverstein. CONFLICTION—Otto Wolf. Fall Term Monday, Sept. 9th. Catalog mailed. Kimball Hall.

HINSHAW CONSERVATORY.
DR. WILLIAM WADE HINSHAW, Director. The best conservatory for thorough training in all branches of music. Our department of opera and drama offers unequaled opportunities to stage aspirants. Catalog free. Address, J. A. HINSHAW, Manager, Kimball Hall, Chicago.

Mandel Brothers

Our twice a year men's trouser sale starts today

The sale includes every pair of men's trousers in both our first floor and basement stocks, and the reductions in price will average fully one-third. Trousers for all occasions and needs in all shades, weaves and patterns are here.

For full dress and semi-dress—for business or outing, and whether you wish a fancy worsted or tweed, a cheviot or cassimere, a broadcloth or serge, you will find it.

All trousers from 2.75 to 6.00 are silk sewn and cold water shrunk—silk will hold a seam much better than cotton, & cold water shrinking keeps them in shape longer than the ordinary sponging.

2.75 for all trousers that were 3.50 and 4.00. **$4** for grades that were originally sold at $5 and $6. **$5** for choice of our regular $7, 7.50 and 8.00 lines. **$6** picks our very finest $10 and $12 trousers now.

Those at 2.75 are shown in our basement salesroom, while above 2.75 are in our first floor dept.

Sale of men's $2 shirts at 1.15

We say $2 shirts, but if you compare them with like grades at haberdashers' prices you will see that we are understating the value of these shirts.

Some are made of best Anderson madras; others of French percales and imported madras cloths.

There is a broad selection to choose from, and the best dressed men in Chicago will find these shirts entirely satisfactory in quality and pattern.

A special sale of bath robes

The odd robes that formed an Eastern maker's accumulation at the end of the season bought at about half of the regular wholesale price to the trade.

They comprise fine blanket and terry cloth bath robes of the best domestic and imported weaves.

Regular prices for these robes were 3.50, 4.50 and $5. Paid a low figure for the entire surplus and price them on the same basis, at 2.45.

CARSON PIRIE SCOTT & CO

The August Sale of Shoes For Women and Men

During the Annual August Sale we offer footwear suitable for present and future needs, for women and men, at price concessions of unusual interest. The latest style features are fully represented and the two following specials should, on account of the Saturday early closing, be of timely interest to vacationists:

Women's Shoes Reduced to $2.65

Our entire line of women's oxfords that embraces all the season's most desirable shapes (one style as illustrated), that were formerly priced at $3.50, are reduced to $2.65. The illustration to the left shows a patent colt boot that has been reduced from $3.50 to, a pair—

$2.65

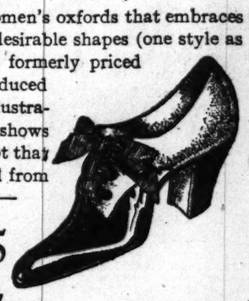

Men's Shoes Reduced to $2.65

Our entire line of men's shoes and oxfords that formerly sold at $3.50 are reduced to $2.65 a pair. Patent colt, dull calf and vici kid leathers in weights and shapes that will meet conservative as well as extreme tastes. An opportunity to provide for present and future needs at little cost. Pair, $2.65

First floor, south room.

EDUCATIONAL

CHICAGO LAW SCHOOL
Judge Richard S. Tuthill, President. Horatio L. Wait, Dean. 12th year. Preliminary Course all summer.
EVENING SESSIONS.
Faculty of leading Judges and Lawyers. Large Law Library open day and evening. Highest perc. at June Bar Examinations—97%. Ad. RICHARD F. TOBIAS, Sec., 103 Randolph St. Cent. 3433.

NORTHWESTERN MILITARY ACADEMY
HIGHLAND PARK ILLINOIS
A select school for boys. References required. A catalogue explaining the thorough preparation for college or business it offers will interest any thoughtful or discriminating parent.

DE MARION MUSICAL COLLEGE, Steinway Hall.
Established 18 years. A model school for talents and children. Vocal, Mme. De Marion. Europe's famous grand opera singer and instructor. Instrumental and dramatic art. Eminent teachers. Graduating certificates. Reasonable terms.
HY COHEN, Manager.

The Catharine Aiken School for Girls
Stamford, Conn., Near New York City.
Address,
Mrs. Harriet Beecher Scoville Devan, A. B., (Wellesley.)

EDUCATIONAL

Chicago Conservatory
Established 1860. Walter Perkins, Pres.
Oldest and best school for thorough teaching of MUSIC AND DRAMATIC ART.
This school always maintains the highest standards of artistic excellence—employ only best and most capable instructors. Graduates are well equipped in every essential requirement of Music and Dramatic Art. Send for interesting catalog.
Second Floor, Auditorium Building, Chicago, Ill.

THE ST. XAVIER ACADEMY
Established 1846.
IDEAL BOARDING AND DAY SCHOOL FOR YOUNG LADIES.
Address The Mother Superior, 4928 Xavier Park, west of Drexel Blvd. School opens Tuesday, Sept. 3.

MONTICELLO Ideal school for young women and girls. 50th Year begins Sept. 26. Faculty of Specialists in charge of Departments for English, Classic and Continental Languages, Science, Music, Art, etc. Fine Gymnasium, Beautiful Campus, Tennis Courts, Golf Links, Basket Ball Field. Apply early; 60 applicants on waiting list last year.
Miss Catharine Burrowes, Acting Principal, Godfrey, Ill. **SEMINARY**

ST. BEDE COLLEGE Situated 100 miles from Chicago, on the main line of the Rock Island. Conducted by the Benedictine Fathers. Preparatory, Commercial & Classical Courses. For cat. ap. to Very Rev. Rector, Peru, Ill., or Rm. 534, Tribune. PERU, ILL.

EDUCATIONAL

How about the boy —your boy?

The coming year at school should make him more the manly fellow you want him to be. Do you feel satisfied that it will do it?

It isn't only a question of text books and discipline; both good there's a great deal more to your boy's education.

Our little book "The right school for your boy" gives our idea of making a manly boy of your boy. We send it and our catalogue if you ask for it.

In writing for booklet please state where you saw this advertisement.

Racine College Grammar School.
Racine, Wisconsin.

The Faculty of a School is more important than the buildings.
EVANSTON ACADEMY of Northwestern University
for years did its work in limited quarters. It now has a new building, commodious and modernly equipped. But its faculty are instructors of advanced special training, manly interested in their students. The spirit of the school is one of good will and co-operation—which draws out the better side of student nature.
Newly equipped dormitory for boys. For catalog and other information address,
A. H. WILDE, Ph. D., The Academy, Evanston, Ill.

CULVER Military Academy
Culver, Ind.
(On Lake Maxinkuckee)
A school of interest to every American boy. Thorough preparation for college or business. All the unusual features of Culver's unique courses are described in a beautifully illustrated catalogue sent free. Address Culver Military Academy, Box I.

Tome School
FOR BOYS. Terms $700
Port Deposit, Maryland
Opens Sept. 19, 1907. Send for Catalogue.

HOWE SCHOOL
LIMA, IND.
An unusually successful preparatory school for Boys. Modified Military System. Number strictly limited so that personal attention is guaranteed each boy. Lower School for younger boys entirely separate. Ideal country surroundings. For illustrated catalogue address,
REVEREND J. H. McKENZIE, Box R.

JOHANNA HESS BURR School of Singing. Fall term Sept. 2. Pupils received at any time. 950 Pratt-av. Branch Studio, 1135 Sheridan-rd.

ENGINEERING
Electrical, Mechanical, Civil & all branches; DRAWING, Mechanical, Architectural, Structural, etc., taught by correspondence. Write for 200 page FREE booklet
American School of Correspondence,
58th-st. and Drexel-av., Chicago.

WINONA PARK SCHOOL For Girls, Winona Lake, Ind. College preparatory and special courses. Advantages of Winona Conservatory in music and elocution. Tuition especially low, and includes languages, music and art. Rev. H. Dickey, A. M., D. D., President. For catalogue address Rose M. Clark, M. S., Principal. Box 100T.

ASCHAM HALL English and Branch School for young ladies and children. Certificate admits to leading colleges. Send for Year Book.
Kate Byam Mardin, Anna M. Snively, } Prins. 4746 Madison Avenue

WILSON COLLEGE FOR WOMEN
In the beautiful Cumberland Valley. Courses leading to degrees of A. B. and Mus. B. Chicago Music. Art. A most excellent faculty. Campus 25 acres; 14 buildings; rates moderate.
M. H. REASER, Ph. D., Pres., 34 College-av., Chambersburg, Pa.

THE LORING SCHOOL FOR GIRLS
Certificate admits to Vassar, Smith, Wellesley, Wells or Baltimore Woman's College. Opens Sept. 25th. STELLA DYER LORING, 2939 Prairie-av.